



**The Regional Greenhouse Gas Initiative**  
an initiative of Eastern States of the US

**CO<sub>2</sub> Emissions from Electricity Generation and  
Imports in the Regional Greenhouse Gas Initiative:  
2020 Monitoring Report**

**November 28, 2023**

The 2020 Monitoring Report on CO<sub>2</sub> Emissions from Electricity Generation and Imports in the Regional Greenhouse Gas Initiative (2020 Electricity Monitoring Report) was prepared on behalf of the states participating in the Regional Greenhouse Gas Initiative (RGGI): Connecticut, Delaware, Maine, Maryland, Massachusetts, New Hampshire, New Jersey, New York, Pennsylvania, Rhode Island, Vermont, and Virginia.<sup>1</sup> The opinions expressed in this report do not necessarily reflect those of any of the states participating in RGGI, and reference to any specific product, service, process, or method does not constitute an implied or expressed recommendation or endorsement of it. Further, RGGI, Inc., and the states participating in RGGI make no warranties or representations, expressed or implied, as to the fitness for particular purpose or merchantability of any product, apparatus, or service, or the usefulness, completeness, or accuracy of any processes, methods, or other information contained, described, disclosed, or referred to in this report. RGGI, Inc. and the states participating in RGGI make no representation that the use of any product, apparatus, process, method, or other information will not infringe privately owned rights and will assume no liability for any loss, injury, or damage resulting from, or occurring in connection with, the use of information contained, described, disclosed, or referred to in this report.

The Regional Greenhouse Gas Initiative (RGGI) is a cooperative effort of Eastern states to reduce emissions of carbon dioxide (CO<sub>2</sub>), a greenhouse gas that causes global warming.

RGGI, Inc. is a non-profit corporation created to provide technical and administrative services to the states participating in the Regional Greenhouse Gas Initiative.

---

<sup>1</sup> This report summarizes data for the ten states participating in RGGI in 2020: Delaware, Connecticut, Maine, Maryland, Massachusetts, New Hampshire, New York, Rhode Island, and Vermont. New Jersey resumed participation in RGGI in 2020, Virginia began participation in 2021, and Pennsylvania began participation in 2022 which was followed by a court ordered stay. Therefore, neither Pennsylvania nor Virginia data are included in this report.

## Table of Contents

Executive Summary.....	4
Summary of Results.....	4
Change in Annual Average Electric Load (Demand for Electricity) and Annual Average Generation.....	4
Change in Annual Average Non-RGGI Emissions, Non-RGGI Emissions Rate, and Non- RGGI Generation .....	8
Change in Annual Average RGGI Emissions, RGGI Emissions Rate, and RGGI Generation	8
Conclusions.....	11
I. Background.....	12
II. Monitoring Approach .....	12
III. Evaluation of Monitoring Data .....	13
Base Period.....	13
Key Metrics .....	14
General Limitations .....	14
IV. Methodology.....	15
Data Sources .....	15
Monitoring Limitations.....	16
V. Monitoring Results .....	17
VI. Discussion .....	27
VII. Conclusions.....	31
Appendix A. Ten-State ISO Monitoring Sources.....	32
Appendix B. ISO-Specific Monitoring Results .....	34
ISO-NE.....	34
NYISO .....	44
PJM (RGGI Portion).....	54
Appendix C. Monitoring Trends.....	64
Ten-State RGGI Region.....	64
ISO-NE.....	65
NYISO .....	66
RGGI PJM.....	67
Appendix D. Concept of “Emissions Leakage”.....	68

## **Executive Summary**

The 2020 Electricity Monitoring Report, the twelfth report in a series of annual monitoring reports, summarizing the data for the period from 2005 through 2020, for electricity generation, net electricity imports, and related carbon dioxide (CO<sub>2</sub>) emissions for the states participating in the Regional Greenhouse Gas Initiative (RGGI) in 2020. The “nine-state RGGI region” (RGGI-9) consists of Delaware, Connecticut, Maine, Maryland, Massachusetts, New Hampshire, New York, Rhode Island, and Vermont. New Jersey resumed participation in RGGI in 2020, reinstating a “ten-state RGGI region” (RGGI-10).

These monitoring reports were called for in the 2005 RGGI Memorandum of Understanding (MOU) in response to expressed concerns about the potential for the RGGI CO<sub>2</sub> Budget Trading Program to cause CO<sub>2</sub> emissions from generation serving load in the RGGI region to shift towards sources that are not subject to RGGI.<sup>2</sup> This potential shift has been referred to as “emissions leakage.”

In the New England and Mid-Atlantic states, CO<sub>2</sub> emissions from the regional electric power sector are a function of highly dynamic wholesale electricity markets. The cost of compliance with the RGGI CO<sub>2</sub> Budget Trading Program is only one of multiple factors that influence the dispatch of electric generation, and resulting CO<sub>2</sub> emissions, through the operation of these markets. As a result, this report presents data without assigning causality to any one of the factors influencing observed trends.

A key metric presented in this report that may provide a preliminary or potential indication of emissions leakage, or a lack thereof, is electric generation and related CO<sub>2</sub> emissions from all non-RGGI electric generation serving electricity load in the ten-state RGGI region. Because this report does not establish the causes of observed trends, it should be emphasized that this report does not provide indicators of CO<sub>2</sub> emissions leakage.

The 2020 Electricity Monitoring Report tracks electricity generation, net electricity imports, and related CO<sub>2</sub> emissions for the nine-state RGGI region during the three-year current period of 2018 to 2020 relative to 2006 to 2008, a three-year base period prior to the start of the first RGGI control period. The report also tracks the same categories for the 2020 annual averages in the ten-state RGGI region and compares these to the 2006 to 2008 base period.

The observed trends in electricity demand, electricity generation, and net electricity imports show there has been a small decrease in CO<sub>2</sub> emissions from total non-RGGI electric generation serving load in the nine-state RGGI region during the period of 2018 to 2020 when compared to the base period, as well as in the ten-state RGGI region during the 2020 calendar year when compared to the base period.

### Summary of Results

#### **Change in Annual Average Electric Load (Demand for Electricity) and Annual Average Generation**

##### ***Nine-State RGGI Region***

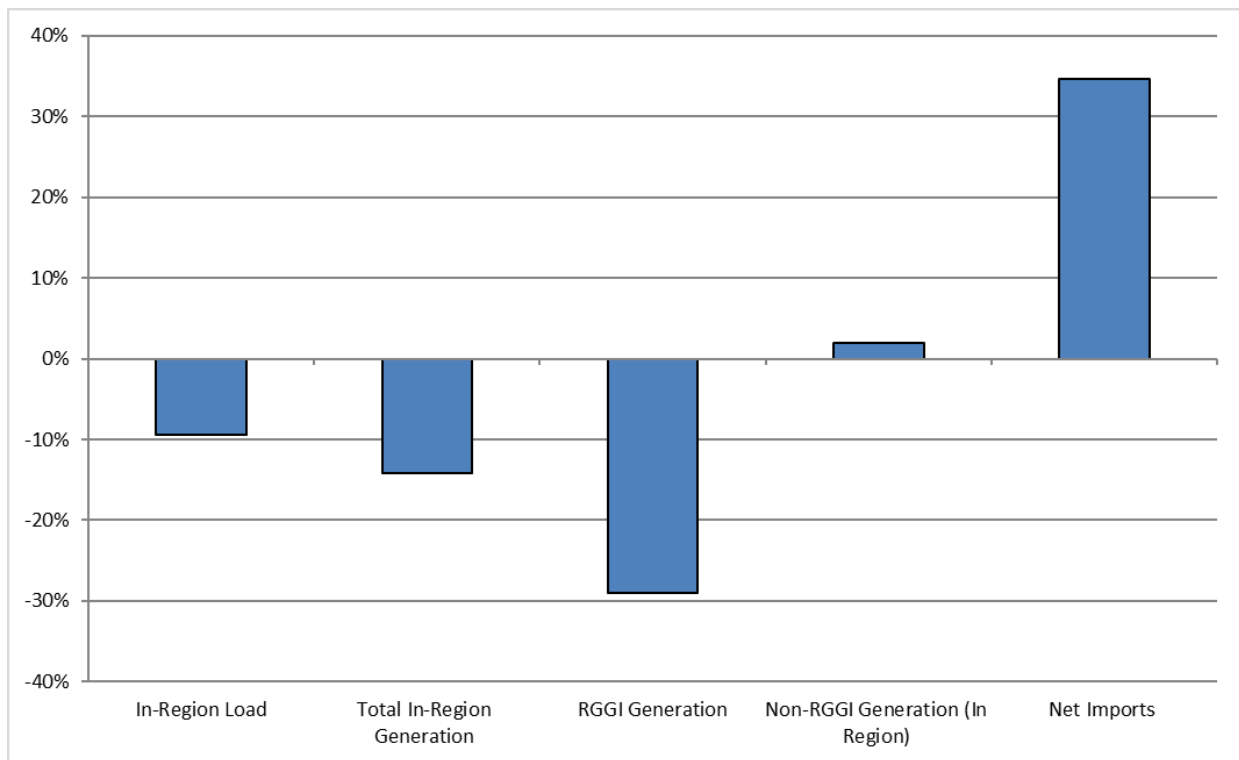
---

<sup>2</sup> The Memorandum of Understanding called for monitoring electricity imports into the RGGI participating states commencing from the start of the RGGI CO<sub>2</sub> Budget Trading Program and reporting the results of such monitoring on an annual basis beginning in 2010.

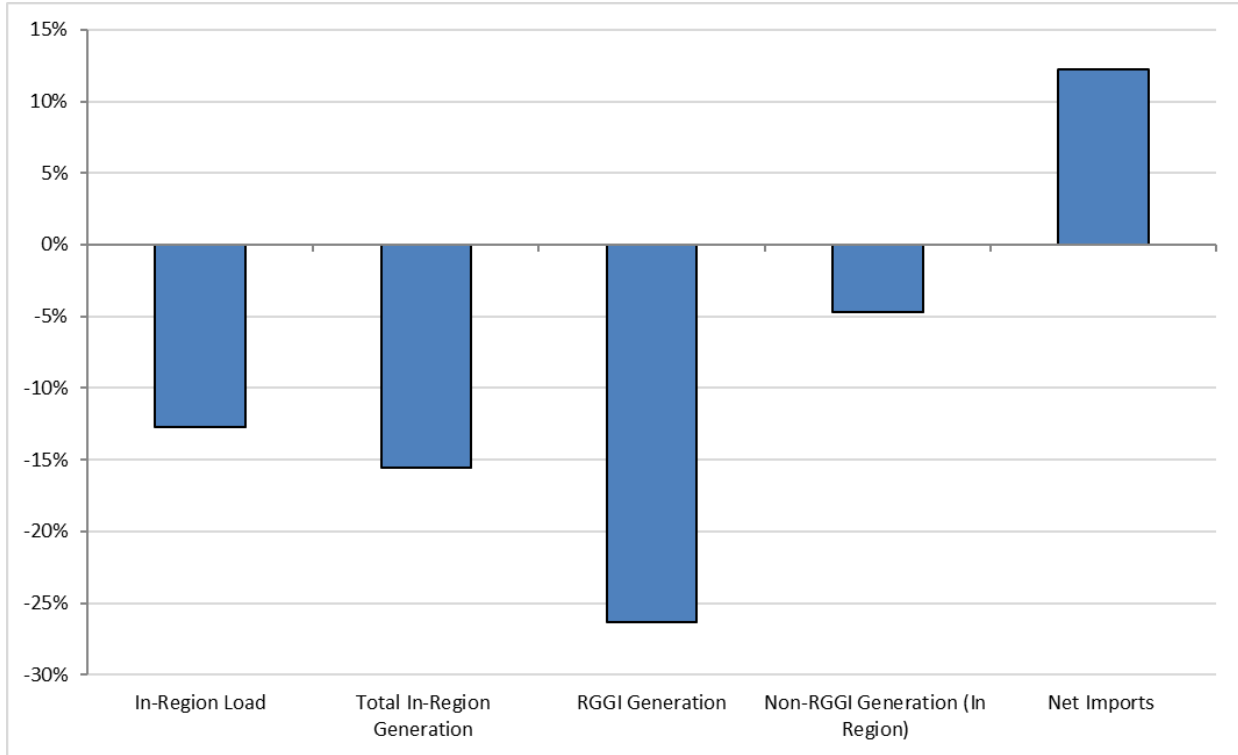
- The annual average **electric load** in the nine-state RGGI region from 2018 to 2020 decreased by 36.5 million MWh, or 9.4 percent, compared to the average for 2006 to 2008. (See Figures 1 and 3.)
- The annual average **electric generation** from all sources in the nine-state RGGI region from 2018 to 2020 decreased by 46.7 million MWh, or 14.1 percent, compared to the average for 2006 to 2008. (See Figures 1 and 3.)
- Annual average **net imports** into the nine-state RGGI region from 2018 to 2020 increased by 19.4 million MWh, or 34.7 percent, compared to the average for 2006 to 2008. (See Figures 1 and 3.)

**Ten-State RGGI Region**

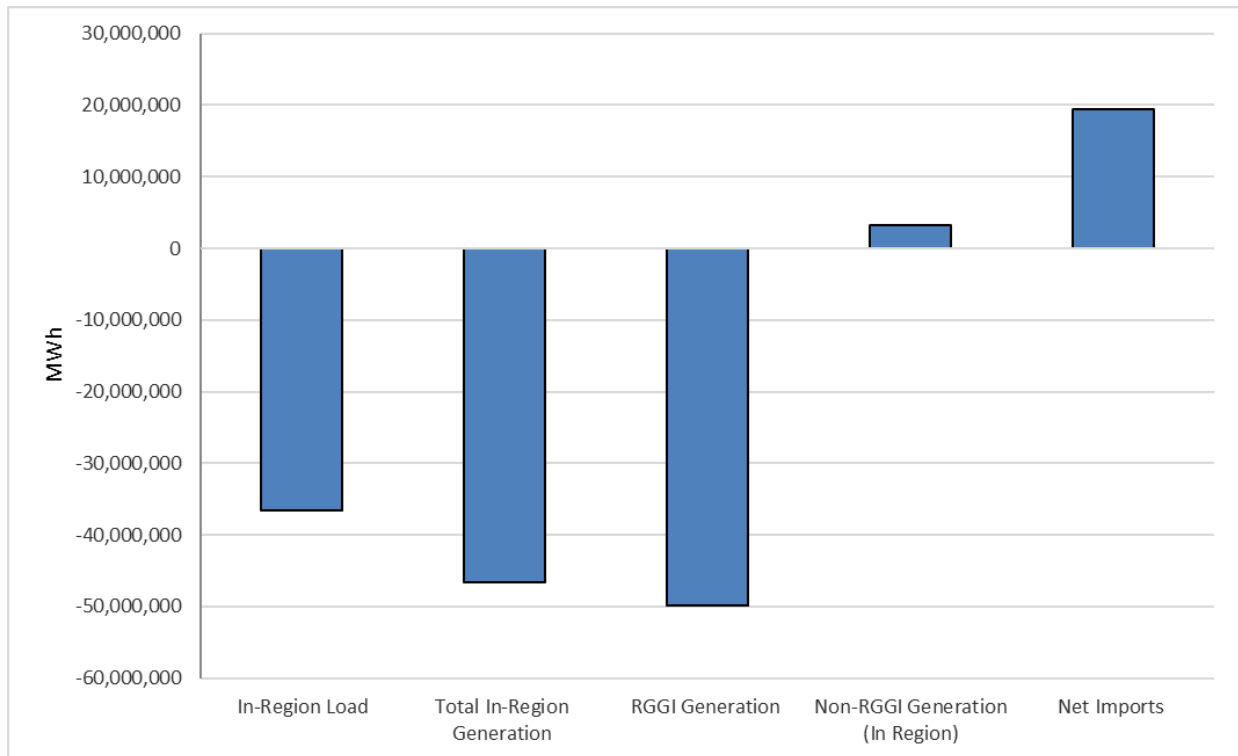
- The annual average **electric load** in the ten-state RGGI region for 2020 decreased by 59.9 million MWh, or 12.7 percent, compared to the baseline average for 2006 to 2008. (See Figures 2, 4, and 5.)
- The annual average **electric generation** from all sources in the ten-state RGGI region in 2020 decreased by 60.4 million MWh, or 15.6 percent, compared to the baseline. (See Figures 2, 4, and 5.)
- The annual average **net imports** into the ten-state RGGI region in 2020 increased by 10.2 million MWh, or 12.2 percent, compared to the baseline. (See Figures 2, 4, and 5.)



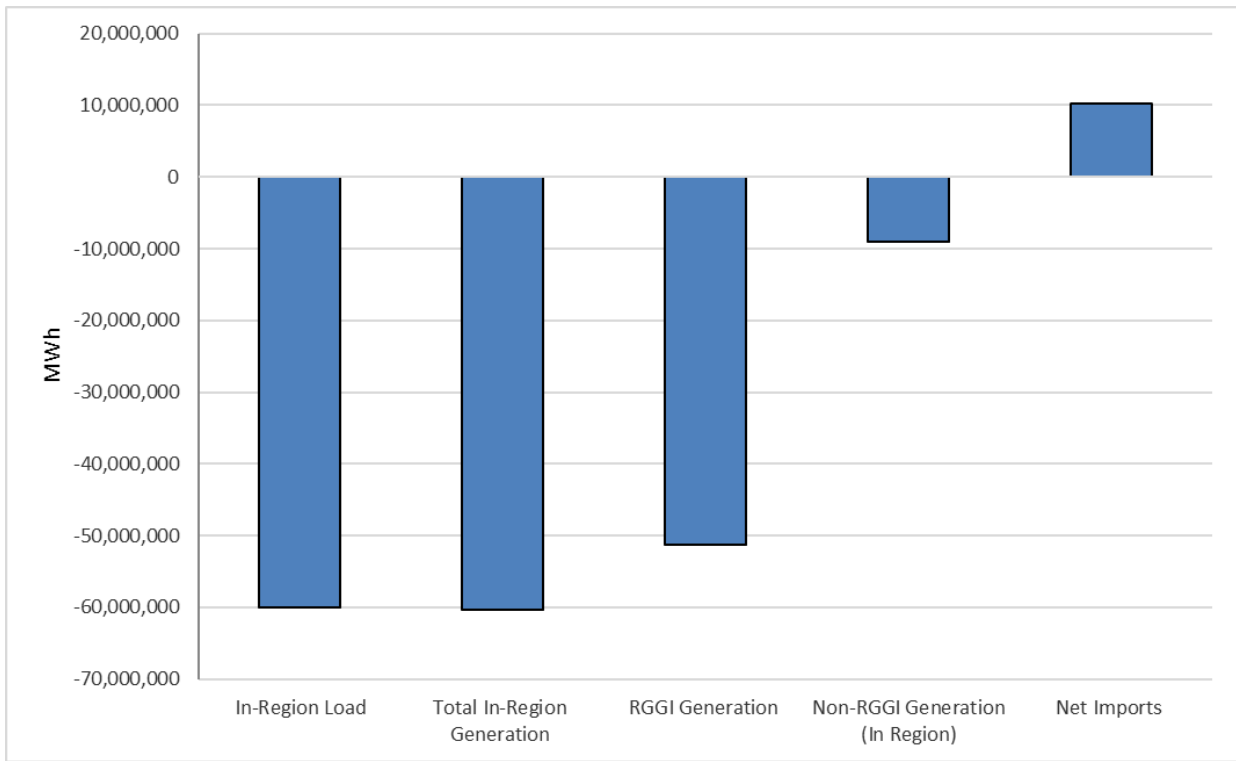
**Figure 1. Percentage change in annual average electricity load and generation serving the nine-state RGGI region for 2018 to 2020, relative to the base period of 2006 to 2008.**



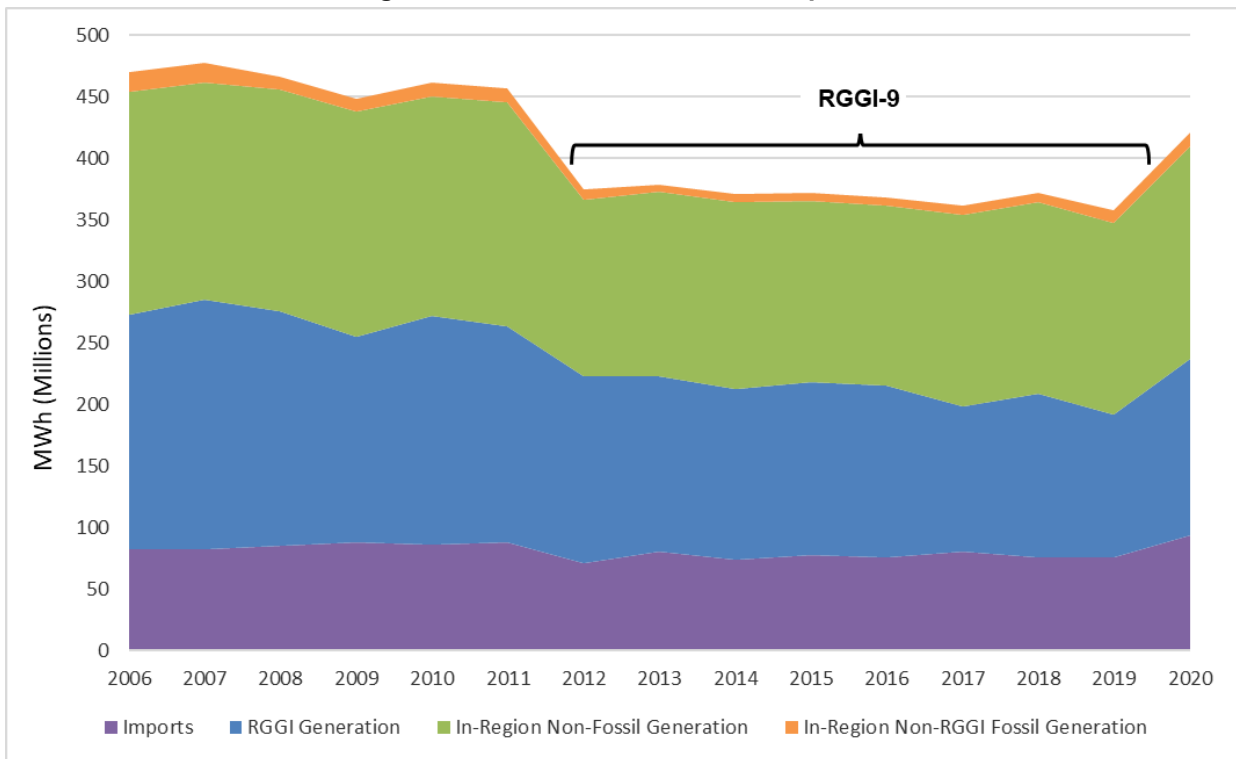
**Figure 2. Percentage change in annual average electricity load and generation serving the ten-state RGGI region for 2020, relative to the base period of 2006 to 2008.**



**Figure 3. Change in MWhs of annual average electricity load and generation serving the nine-state RGGI Region for 2018 to 2020, relative to the base period of 2006 to 2008.**



**Figure 4. Change in MWhs of annual average electricity load and generation serving the ten-state RGGI Region for 2020, relative to the base period of 2006 to 2008.**



**Figure 5. MWhs of generation serving load in the RGGI region from 2006-2020.**

## **Change in Annual Average Non-RGGI Emissions, Non-RGGI Emissions Rate, and Non-RGGI Generation**

### ***Nine-State RGGI Region***

- The monitoring results indicate there was a decrease of 5.2 million short tons of CO<sub>2</sub>, or 11.5 percent, in **CO<sub>2</sub> emissions** from non-RGGI electric generation serving load in the nine-state RGGI region for 2018 to 2020 relative to the base period of 2006 to 2008.
- The annual average **CO<sub>2</sub> emissions rate** from all non-RGGI electric generation sources serving load in the nine-state RGGI region for 2018 to 2020 decreased by 85 lb CO<sub>2</sub>/MWh from 424 lb CO<sub>2</sub>/MWh to 339 lb CO<sub>2</sub>/MWh, or 20.0 percent, compared to the base period of 2006 to 2008.
- The annual average **electric generation** from all non-RGGI electric generation sources serving load in the nine-state RGGI region for 2018 to 2020 increased by 22.6 million MWh, or 10.6 percent, compared to the base period of 2006 to 2008.

### ***Ten-State RGGI Region***

- For the ten-state RGGI region, the **CO<sub>2</sub> emissions** from non-RGGI electric generation serving load for the 2020 calendar year relative to the base period decreased by 17.2 million short tons, or 26.7 percent.
- The **CO<sub>2</sub> emissions rate** from this category in the ten-state RGGI region decreased by 126 lb CO<sub>2</sub>/MWh from 467 lb CO<sub>2</sub>/MWh to 341 lb CO<sub>2</sub>/MWh, or 27.0 percent, in 2020 compared to the base period of 2006 to 2008.
- The **electric generation** from this category in the ten-state RGGI region increased by 1.1 million MWh, or 0.4 percent, in 2020 compared to the base period of 2006 to 2008.

## **Change in Annual Average RGGI Emissions, RGGI Emissions Rate, and RGGI Generation**

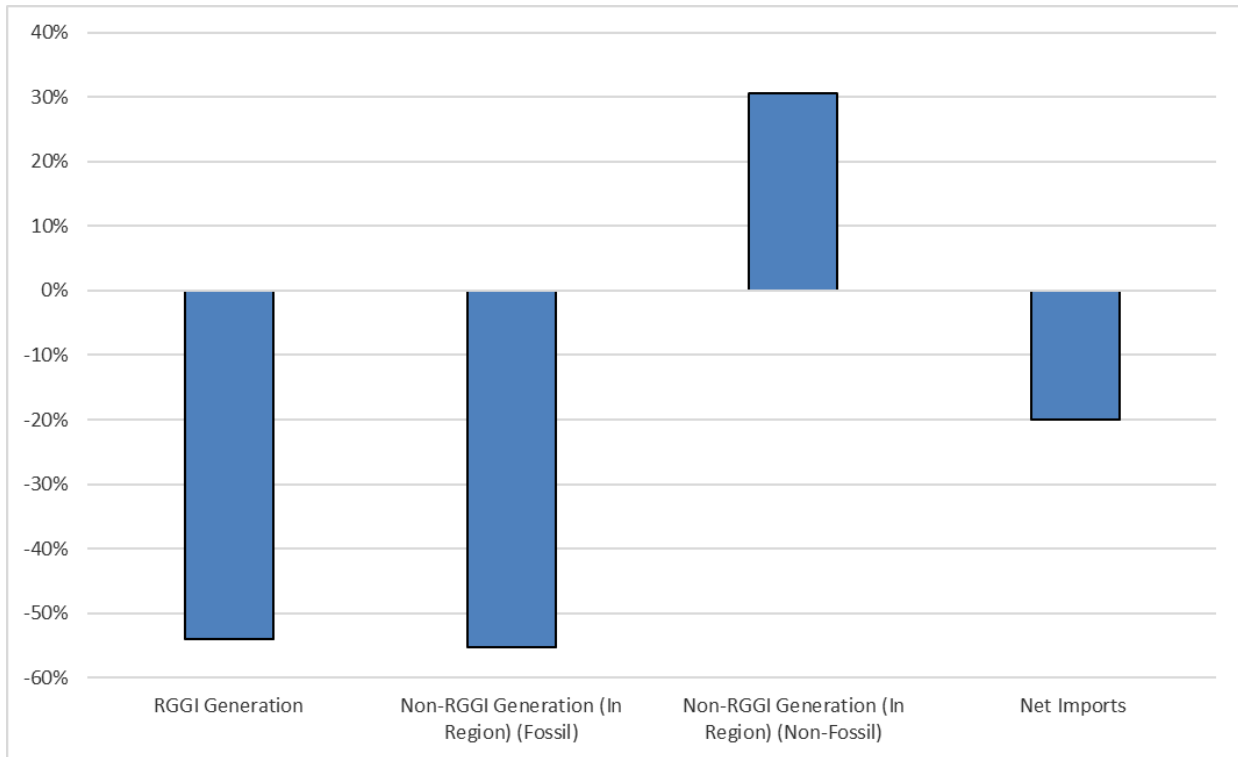
### ***Nine-State RGGI Region***

- The annual average **CO<sub>2</sub> emissions** from RGGI electric generation sources from 2018 to 2020 for the nine-state RGGI region decreased by 74.8 million short tons of CO<sub>2</sub>, or 54.0 percent, compared to the base period of 2006 to 2008. (See Figures 6 and 8.)
- The annual average **CO<sub>2</sub> emissions rate** from RGGI electric generation sources from 2018 to 2020 for the nine-state RGGI region by 567.6 lb CO<sub>2</sub>/MWh from 1,605 lb CO<sub>2</sub>/MWh to 1,038 lb CO<sub>2</sub>/MWh, or 35.4 percent, compared to the base period of 2006 to 2008.
- The annual average **electric generation** from RGGI electric generation sources from 2018 to 2020 for the nine-state RGGI region decreased by 49.9 million MWh, or 29.0 percent, compared to the base period of 2006 to 2008. (See Figures 1 and 3.)

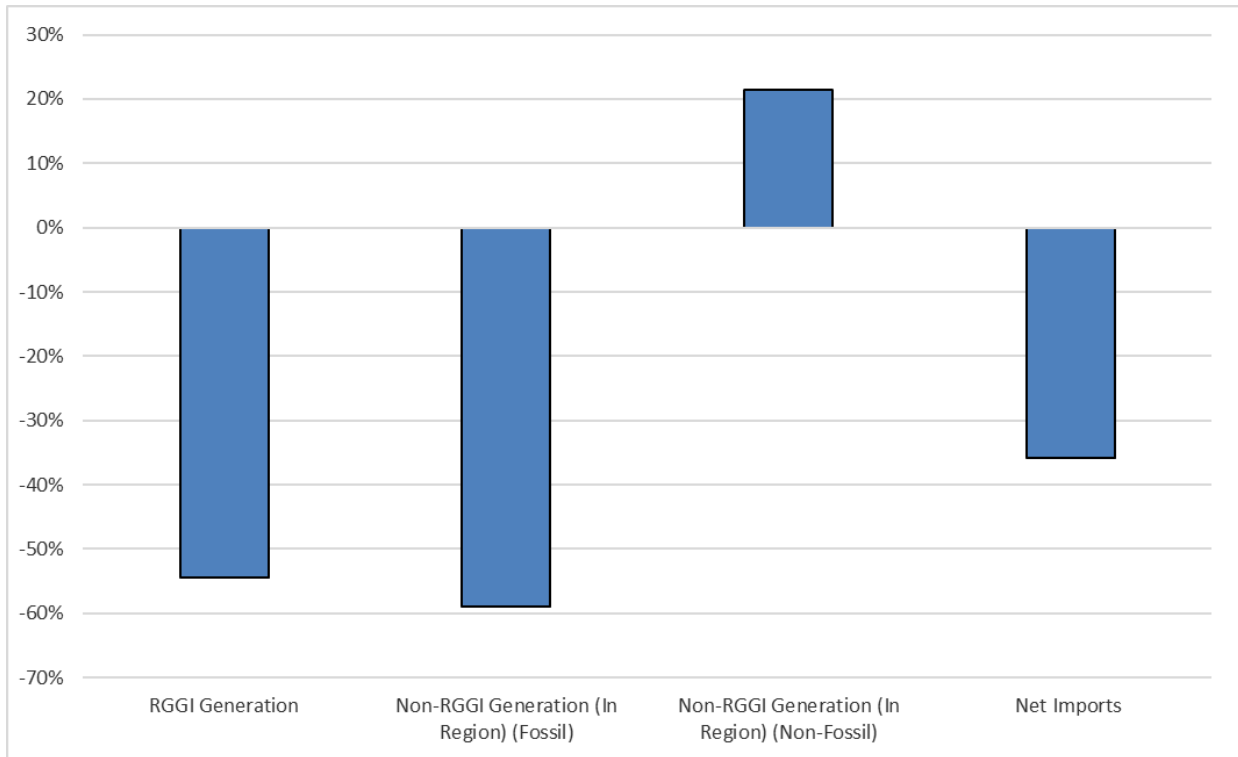
### ***Ten-State RGGI Region***



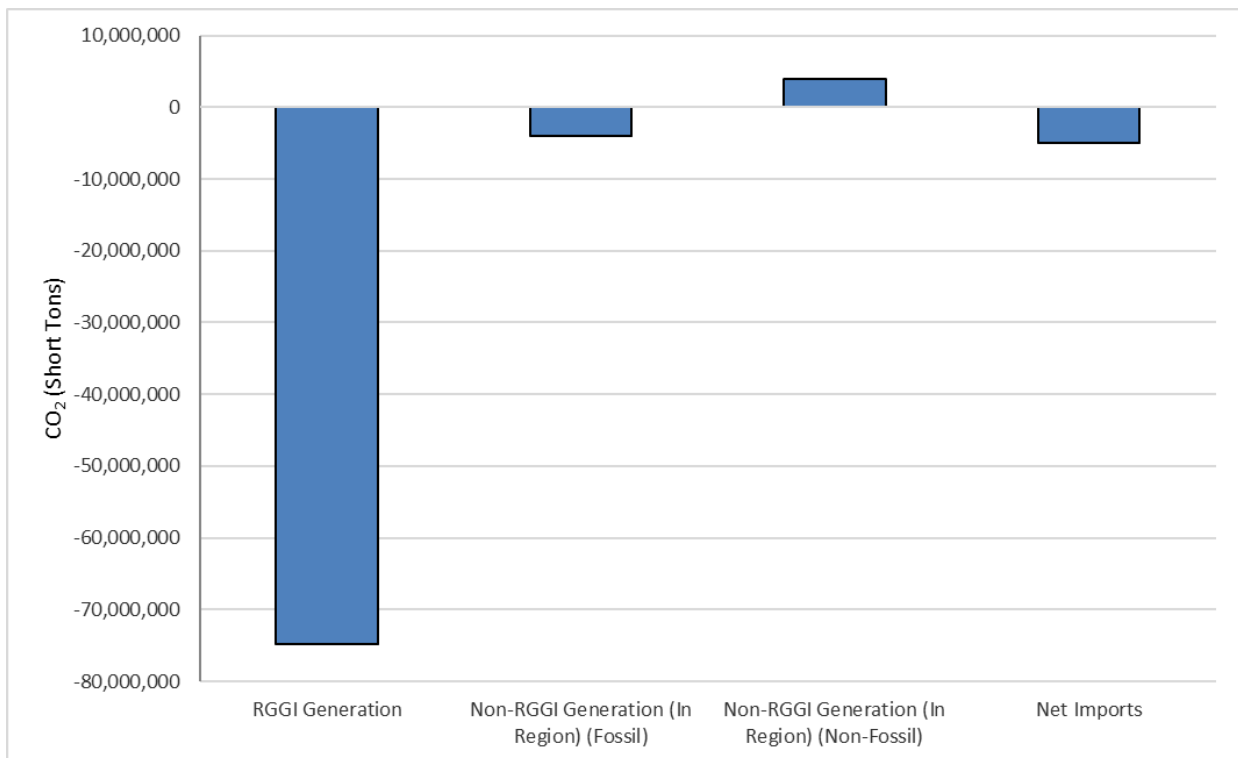
- For the ten-state RGGI region, **CO<sub>2</sub> emissions** from RGGI electric generation sources in 2020 decreased by 85.5 million short tons of CO<sub>2</sub>, or 54.5 percent, compared to the base period. (See Figures 7 and 9.)
- For the ten-state RGGI region, **CO<sub>2</sub> emissions rate** from RGGI electric generation sources in 2020 decreased by 615.3 lb CO<sub>2</sub>/MWh from 1,610 lb CO<sub>2</sub>/MWh to 995 lb CO<sub>2</sub>/MWh, or 38.2 percent, compared to the base period.
- For the ten-state RGGI region, **electric generation** from RGGI electric generation sources in 2020 decreased by 51.3 million MWh, or 26.3 percent, compared to the base period. (See Figures 2 and 4.)



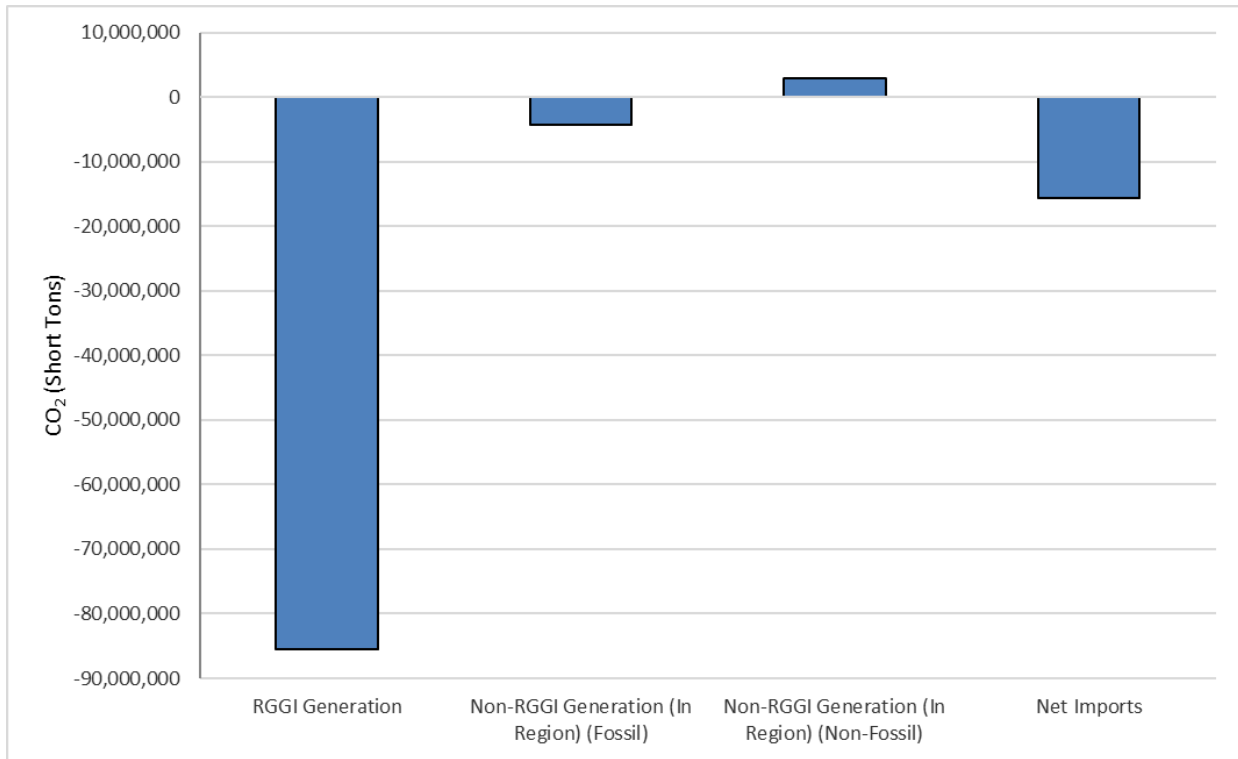
**Figure 6. Percent change in annual average CO<sub>2</sub> emissions from generation serving load in the nine-state RGGI region for 2018 to 2020, relative to the base period of 2006 to 2008.**



**Figure 7. Percent change in annual average CO<sub>2</sub> emissions from generation serving load in the ten-state RGGI region for 2020, relative to the base period of 2006 to 2008.**



**Figure 8. Change in annual average CO<sub>2</sub> emissions from generation serving load in the nine-state RGGI region for 2018 to 2020, relative to the base period of 2006 to 2008.**



**Figure 9. Change in annual average CO<sub>2</sub> emissions from generation serving load in the ten-state RGGI region for 2020, relative to the base period of 2006 to 2008.**

### Conclusions

It should be emphasized that this report does not provide indicators of CO<sub>2</sub> emissions leakage, but rather tracks electricity generation and imports, and related CO<sub>2</sub> emissions, in the RGGI region. A key metric presented in this report that may provide a preliminary or potential indication of emissions leakage, or a lack thereof, is electric generation and related CO<sub>2</sub> emissions from all non-RGGI electric generation serving electric load in the region.

Monitoring results show that there has been an increase in the amount of non-RGGI electric generation serving load in the RGGI region as well as a decrease in the CO<sub>2</sub> emissions rate of this generation, which largely offsets the increase in generation. Specifically, there has been a 11.5 percent decrease in average annual CO<sub>2</sub> emissions from non-RGGI electric generation serving load in the nine-state RGGI region during the period of 2018 to 2020 when compared to the base period of 2006 to 2008, and a 26.7 percent decrease for the ten-state RGGI region in the calendar year 2020 when compared to the base period.

## I. Background

The 2020 Electricity Monitoring Report summarizes monitoring data and tracks trends for electricity demand, net electricity imports, electricity generation from multiple categories of generation sources (including net electricity imports), and the CO<sub>2</sub> emissions related to these categories of electric generation in the RGGI region, for the period from 2006 through 2020.<sup>3</sup> This monitoring was called for in the 2005 RGGI MOU in response to expressed concerns about the potential for the RGGI CO<sub>2</sub> Budget Trading Programs<sup>4</sup> to result in “emissions leakage”.<sup>5</sup> The monitoring approach that was used to compile the data summarized in this report was specified in a March 2007 report from the RGGI Staff Working Group, *Potential Emissions Leakage and the Regional Greenhouse Gas Initiative (RGGI): Evaluating Market Dynamics, Monitoring Options, and Possible Mitigation Mechanisms*.<sup>6</sup>

The report should not be used to draw definitive conclusions about whether CO<sub>2</sub> emissions leakage has occurred, as it does not address the causes of observed trends among different categories of electric generation serving load in the ten-state RGGI region. This report is an analysis of CO<sub>2</sub> emissions only and does not speak to other greenhouse gases.

## II. Monitoring Approach

The data summarized in this report track electricity generation and electricity use in each of the three independent system operator (ISO) regions fully or partially subject to the RGGI CO<sub>2</sub> Budget Trading Program: ISO-New England (ISO-NE), New York ISO (NYISO), and PJM. The data track total MWh of electricity used to serve electric load in each ISO (or portion of an ISO subject to RGGI, in the case of PJM), the actual or estimated short tons of CO<sub>2</sub> emissions related to the generation of this electricity, and the associated lb CO<sub>2</sub>/MWh emission rate.

Throughout this report, references to “electric generation” and “electric load” include only that portion of electric generation or electric load dispatched or served through the regional transmission system administered by ISOs and tracked by individual ISOs. This excludes most electric generation output and electric load typically known as “behind-the-meter,” which refers to electric generation that is not dispatched by ISOs, and electric load met through on-site electric generation facilities (e.g., industrial cogeneration and other smaller distributed generation resources, such as combined heat

---

<sup>3</sup> This 2020 report is the first report since 2011 to include New Jersey as New Jersey resumed its participation in RGGI on January 1, 2020. New Jersey’s withdrew from RGGI at the end of 2011.

<sup>4</sup> RGGI is comprised of state CO<sub>2</sub> Budget Trading Programs. Under each of these state programs, a regulated power plant must hold CO<sub>2</sub> allowances equal to its emissions to demonstrate compliance at the end of a three-year control period. Beginning in 2015, a regulated power plant must hold CO<sub>2</sub> allowances equal to 50% of its emissions to demonstrate compliance during each of the first two years of a three-year control period. CO<sub>2</sub> allowances are issued by participating states in a finite amount, or “budget”, resulting in a regional cap on CO<sub>2</sub> emissions from the electric generation sector in the RGGI region. Regulated power plants are fossil fuel-fired electric generating units with an electric generation capacity of 25 megawatts (MWe) or greater.

<sup>5</sup> Specifically, the MOU called for monitoring electricity imports into the RGGI participating states from the start of the RGGI CO<sub>2</sub> Budget Trading Program and reporting the results of such monitoring on an annual basis beginning in 2010.

<sup>6</sup> The report also specified requested changes that were made to generator attribute tracking systems for ISO-NE and PJM to facilitate RGGI monitoring. The report is available at [https://www.rggi.org/sites/default/files/Uploads/Design-Archive/Staff-Working-Group/il\\_report\\_final\\_3\\_14\\_07.pdf](https://www.rggi.org/sites/default/files/Uploads/Design-Archive/Staff-Working-Group/il_report_final_3_14_07.pdf).

and power and solar photovoltaics). The electric generation MWh output that is used on-site is not included in the monitoring results.<sup>7</sup>

For each year 2005 through 2020, the following categories of data are presented for the RGGI region as well as for each ISO:

- **RGGI Generation:** Electric generation (MWh), CO<sub>2</sub> emissions (short tons), and emission rate (lb CO<sub>2</sub>/MWh) for electric generating units subject to a CO<sub>2</sub> allowance compliance obligation under state CO<sub>2</sub> Budget Trading Program regulations.<sup>8</sup>
- **Non-RGGI Generation:** Electricity generation (MWh), CO<sub>2</sub> emissions (short tons), and emission rate (lb CO<sub>2</sub>/MWh) for all non-RGGI electric generation serving electric load in the ten-state RGGI region. This includes both in-region electric generation and net electricity imports. In addition to total non-RGGI generation, data for the following subcategories of non-RGGI generation are also presented:
  - **Non-RGGI In-Region Generation:** Electric generation from electric generation units located in the ten-state RGGI region that are not subject to a CO<sub>2</sub> allowance compliance obligation (e.g., generators under 25 megawatts electrical (MWe) capacity and non-fossil fuel-fired electric generators)<sup>9</sup>.
  - **Net Imports:** Electric generation from net electricity imports (MWh) from adjacent control areas, or portion of a control area, outside the RGGI region (can be fossil or non-fossil generation).<sup>10</sup>

### III. Evaluation of Monitoring Data

This section addresses issues considered in evaluation of the monitoring data, including the selection of base periods for comparison of data and general monitoring limitations.

#### Base Period

This report compares monitoring data for the period from 2018 to 2020 to a base period of 2006 to 2008 for the nine-state RGGI region. The report also tracks the same categories for the 2020 annual averages in the ten-state RGGI region and compares these to the base period. The period of 2006 to 2008 represents the three years

---

<sup>7</sup> Behind-the-meter electric generators eligible for credit under state renewable portfolio standards typically voluntarily report electric generation to the ISO-NE Generation Information System (GIS), NY Generation Attribute Tracking System (NYGATS), and PJM Generation Attribute Tracking System (GATS), which are discussed in Section IV. Methodology. These behind-the-meter electric generators that report to ISO-NE GIS, NYGATS, and PJM GATS are included in the monitoring results. CO<sub>2</sub> emissions data for behind-the-meter electric generation that is RGGI-affected are also included in this report. In addition, only electricity output from cogeneration facilities is reported by ISOs, meaning that the average lb CO<sub>2</sub>/MWh emission rate for all reporting years in this report is for electricity generation dispatched to the ISO grid only and does not account for behind-the-meter MWh output or useful steam output from cogeneration facilities.

<sup>8</sup> For the purposes of this report, this category does not include electric generators that may be subject to a state CO<sub>2</sub> Budget Trading Program regulation, or portion of such regulation, but that are not subject to a CO<sub>2</sub> allowance compliance obligation that requires the generator to submit CO<sub>2</sub> allowances equivalent to its CO<sub>2</sub> emissions. For example, under Maryland's CO<sub>2</sub> Budget Trading Program regulations, certain industrial cogenerators may be subject to alternative CO<sub>2</sub> compliance obligations under certain conditions in lieu of submission of CO<sub>2</sub> allowances.

<sup>9</sup> In New York, generators including and over 15 MWe capacity are subject to CO<sub>2</sub> allowance compliance obligation.

<sup>10</sup> For individual ISOs, net imports represent actual annual net electricity flows between ISOs, as reported by the ISOs. For PJM, net electricity imports represent inferred transfers of electricity from the non-RGGI geographic portion of PJM into the RGGI geographic portion of PJM.

immediately prior to the start of the first RGGI control period. It was selected as the base period to provide a point of comparison to the three-year control periods of RGGI.

In monitoring reports from 2009, 2010, and 2011, data comparisons were made to the base period for the ten-state region. For 2012 through 2019, data comparisons were made to the base period for the nine-state region, reflecting the states participating in RGGI during that time.<sup>11</sup> The monitoring report for 2020 reintroduces New Jersey and resumes data comparisons for the ten-state region, in addition to continuing to report data comparisons for the nine-state region.

### Key Metrics

A key metric presented in this report that may provide a preliminary or potential indication of emissions leakage, or a lack thereof, is electric generation and related CO<sub>2</sub> emissions from all non-RGGI electric generation serving electric load in the RGGI region. This includes electric generation in the RGGI region from electric generating units that are not subject to a CO<sub>2</sub> allowance compliance obligation under a state CO<sub>2</sub> Budget Trading Program (e.g., small fossil units not subject to RGGI or non-fossil units not subject to RGGI), as well as net imports of electricity into the RGGI region. If CO<sub>2</sub> emissions leakage were to occur, it would manifest as an increase in CO<sub>2</sub> emissions from this category of non-RGGI electric generation, assuming all other factors that impact electricity system dispatch and CO<sub>2</sub> emissions (such as electricity demand, relative fossil fuel prices, and wholesale electricity prices) did not change. As a result, an increase in CO<sub>2</sub> emissions from this category of electric generation in a year subsequent to implementation of RGGI, relative to a baseline prior to the implementation of RGGI, could be an indicator of *potential* CO<sub>2</sub> emissions leakage.

### General Limitations

It should be emphasized that this report does not provide indicators of CO<sub>2</sub> emissions leakage, but rather tracks electricity generation and net electricity imports and related CO<sub>2</sub> emissions in the RGGI region for 2018 to 2020, relative to baseline years prior to implementation of RGGI. Determining whether CO<sub>2</sub> emissions leakage has occurred requires the evaluation of a hypothetical counterfactual – the amount of CO<sub>2</sub> emissions from non-RGGI electric generation that would occur, assuming there is no shift in electric generation to CO<sub>2</sub>-emitting non-RGGI electric generators as a result of the implementation of the RGGI CO<sub>2</sub> Budget Trading Program. In theory, an increase in CO<sub>2</sub> emissions or CO<sub>2</sub> emission rate from non-RGGI electric generation as compared to a historical baseline year could occur in a scenario in which CO<sub>2</sub> emissions leakage does not occur. Conversely, leakage could theoretically occur in a scenario in which CO<sub>2</sub> emissions and CO<sub>2</sub> emission rate for non-RGGI electric generation *decreased* as compared to a historical baseline year, as such emissions could have decreased further under a hypothetical counterfactual in which no CO<sub>2</sub> emissions leakage occurs.

Changes in these data over time may point to *potential* CO<sub>2</sub> emissions leakage as a result of states implementing the CO<sub>2</sub> Budget Trading Program, or a lack thereof, but may also be the result of wholesale electricity market and fuel market dynamics

---

<sup>11</sup> ISO-NE data for years 2005-2015 was adjusted and corrected by the ISO-NE states in the 2016 Electricity Monitoring Report to account for misclassifications of certain generators. New York Control Area (NYCA) data for years 2005-2009 was adjusted and corrected by New York State Department of Public Service (NYSDPS) in the 2011 Electricity Monitoring Report to account for misclassifications of certain generators. The impacts on RGGI and non-RGGI generation and emissions were not significant. All reports available at <https://www.rggi.org/allowance-tracking/emissions>.

unrelated to the implementation of the CO<sub>2</sub> Budget Trading Program, or a combination of these factors.

The analysis of lifecycle CO<sub>2</sub> emissions or reductions from fuels used in non-RGGI non-fossil-fuel units is also not within the scope of this report. For example, the direct emissions of CO<sub>2</sub> and the lb CO<sub>2</sub>/MWh emission rates from non-RGGI non-fossil fuel units in this report do not reflect the biomass lifecycle carbon reduction of atmospheric CO<sub>2</sub> levels resulting from uptake of CO<sub>2</sub> from the atmosphere as a result of forest and biomass growth. Likewise, for municipal solid waste combustors, direct emissions of CO<sub>2</sub> are presented with no analysis of the lifecycle of the waste components.

## IV. Methodology

### Data Sources

For ISO-NE and PJM, the data presented are primarily from the NEPOOL Generation Information System (GIS) and PJM Generation Attribute Tracking System (GATS),<sup>12</sup> supplemented by ISO electricity import/export data, and CO<sub>2</sub> emissions data for RGGI electric generation from the RGGI CO<sub>2</sub> Allowance Tracking System (RGGI COATS) and emissions statement data reported to state environmental agencies in the RGGI participating states. For non-RGGI electric generation, CO<sub>2</sub> emissions are based on CO<sub>2</sub> emissions for individual electric generation facilities in the NEPOOL GIS and PJM GATS tracking systems. A summary of data sources for ISO-NE and PJM is provided in Appendix A.

For NYISO, MWh data for 2005-2015 were compiled by the NYS DPS from NYISO data (MWh generation data) and, beginning in 2016, MWh data were compiled by the NYS DPS from NYISO data (MWh generation data) fed into the New York Generation Attribute Tracking System (NYGATS), which began operation for the 2016 calendar year. NYGATS also captures PJM, NEPOOL, and Hydro Quebec and Ontario data (MWh electricity net import data). This MWh data was supplemented by CO<sub>2</sub> emissions data compiled by the New York State Department of Environmental Conservation (NYSDEC), the EPA, and validated self-reporting in NYGATS. CO<sub>2</sub> emissions data for RGGI electric generation units were compiled from RGGI COATS and from NYSDEC emissions statement program data. CO<sub>2</sub> emissions data for fossil fuel-fired electric generation units that are non-RGGI were taken or extrapolated from reports compiled by NYSDEC, the EPA, and validated self-reporting in NYGATS. A summary of data sources for NYISO is provided in Appendix A.

For each ISO, CO<sub>2</sub> emissions related to net electricity imports from each adjacent control area<sup>13</sup> are the product of a lb CO<sub>2</sub>/MWh emission rate and the reported MWh of net imports. The CO<sub>2</sub> emission rate for electricity imports is based on the system average CO<sub>2</sub> emission rate for the respective exporting adjacent control area.<sup>14</sup> For ISO-NE and

<sup>12</sup> These ISO tracking systems track every MWh of electric generation for each electric generator that participates in the ISO wholesale market. Modifications were made to both systems at the request of the RGGI Staff Working Group to facilitate the tracking presented in this report. (See Staff Working Group, *Potential Emissions Leakage and the Regional Greenhouse Gas Initiative (RGGI): Evaluating Market Dynamics, Monitoring Options, and Possible Mitigation Mechanisms*, pp. 18-26; available at [https://www.rggi.org/sites/default/files/Uploads/Design-Archive/Staff-Working-Group/il\\_report\\_final\\_3\\_14\\_07.pdf](https://www.rggi.org/sites/default/files/Uploads/Design-Archive/Staff-Working-Group/il_report_final_3_14_07.pdf).) These systems do not fully capture the portion of electric generation that is “behind the meter” and used to serve on-site electric load (e.g., MWh supplied from industrial cogeneration to meet on-site industrial electricity load).

<sup>13</sup> For PJM, this represents inferred imports from the non-RGGI geographic portion of PJM.

<sup>14</sup> This assumes that power transferred originates in the adjacent control area and is delivered for use in the receiving control area. This assumption does not account for the wheeling of power through control areas.

NYISO, net electricity imports are based on actual flow data for electricity transfers between adjacent control areas.<sup>15</sup> For PJM, net electricity imports are inferred and represent “transfers” of electricity from the non-RGGI geographic portion of PJM into the RGGI geographic portion of PJM (Delaware, Maryland, and New Jersey). This data is compiled from PJM GATS, which reports data for both the non-RGGI and RGGI geographic portions of PJM. Inferred net imports are based on total MWh load in the RGGI geographic portion of PJM minus total electric generation in the RGGI geographic portion of PJM. Any shortfall in generation relative to load is assumed to be met through an inferred “import” of electricity from the non-RGGI geographic portion of PJM into the RGGI geographic portion of PJM.<sup>16</sup>

When aggregating individual ISO net import data, the reported regional net imports of electricity and related CO<sub>2</sub> emissions from net imports presented in this report represent net imports from adjacent regions not subject to the RGGI CO<sub>2</sub> Budget Trading Program. Some of the individual ISO net import subtotals represent net imports from another ISO or portion of an ISO that is also subject to the RGGI CO<sub>2</sub> Budget Trading Program (e.g., from ISO-NE into NYISO and vice versa). To avoid inappropriate double counting of MWh and related CO<sub>2</sub> emissions, the net import subtotals from adjacent ISOs or portion of an ISO subject to the RGGI CO<sub>2</sub> Budget Trading Program were not included when rolling up the individual ISO data into regional summary totals, as the electricity and CO<sub>2</sub> emissions represented by these net imports are included in the electric generation subtotals for each ISO. In rolling up total regional net imports, NYISO net imports from PJM represent a prorated portion of total net imports from PJM that are assumed to originate from the non-RGGI geographic portion of PJM. For each year, this proration is based on the percentage of total PJM MWh generation that occurred in the non-RGGI geographic portion of PJM.

### Monitoring Limitations

The monitoring approach used in this report is subject to certain inherent limitations. These limitations primarily involve tracking for the PJM ISO, as well as how net exports from PJM to NYISO are addressed when rolling up ISO-specific data into regional fdqww. For ISO-NE and NYISO, net electricity import data is based on the tracking of actual electricity flows between adjacent control areas.<sup>17</sup> This type of tracking is not possible for the RGGI portion of PJM, as PJM is dispatched as a single control area and electricity flows between geographic subsets of PJM on a state-by-state basis are not available. As a result, “electricity imports” into the three-state RGGI portion of PJM (Delaware, Maryland, and New Jersey) from the rest of PJM must be inferred.

This also means that net electricity exports from the non-RGGI portion of PJM into NYISO cannot be determined based on actual electricity flows, as the actual monitored flows of electricity between PJM and NYISO do not allow for a differentiation between these two geographic subsets of PJM. As a result, certain assumptions must be made to prorate the portion of net exports from the non-RGGI portion of PJM into NYISO. For this report, this proration is based on the annual percentage of electric generation in the non-

---

<sup>15</sup> The exception is net import data from Hydro Quebec into NYISO, which represents net scheduled electricity imports. Scheduled flows are those flows that are scheduled at an ISO interface for a defined period, while actual flows are the metered flows at an ISO interface for a defined period. Differences between the two can arise from transactions scheduled on contract paths that do not fully correspond to the physical paths on which the electricity related to the transaction actually flows.

<sup>16</sup> This category of data does not technically represent an import of electricity, as PJM is dispatched as a single control area.

<sup>17</sup> The exception is net import data from Hydro Quebec into NYISO, which represents net scheduled electricity imports.



RGGI portion of PJM for a respective reporting year as a percentage of total PJM generation for that year. The actual monitored net electricity flows from PJM into NYISO are multiplied by this percentage to derive an estimate of net electricity exports from non-RGGI PJM into NYISO. These assumed flows may not be fully representative of the actual electric generation source of net exports from non-RGGI PJM into NYISO.

A more modest monitoring limitation involves the electric generation data tracked by the three ISOs. ISO tracking does not include electric generation that is not dispatched into the ISO. This typically involves the portion of industrial cogeneration of electricity used on-site at industrial facilities as well as smaller distributed combined heat and power and renewable energy generation, which is sometimes referred to as “behind-the-meter” generation.<sup>18</sup>

## V. Monitoring Results

Monitoring results are provided in this section for the full ten-state RGGI region. These results provide a compilation of data from each ISO fully or partially subject to the RGGI CO<sub>2</sub> Budget Trading Program: ISO-NE, NYISO, and PJM. ISO-NE and NYISO are fully subject to RGGI. For PJM, monitoring data is compiled for the three-state portion of PJM subject to RGGI (Delaware, Maryland, and New Jersey). Monitoring data for each ISO is presented in Appendix B.

Monitoring results for the RGGI region for 2005 through 2020 are summarized in Table 1.<sup>19</sup>

---

<sup>18</sup> See footnote 7.

<sup>19</sup> Note that reported regional net electricity imports represent net imports from adjacent control areas or a portion of a control area not subject to the RGGI CO<sub>2</sub> Budget Trading Program. As a result, the net electricity imports and related CO<sub>2</sub> emissions as reported in tabular summaries for each ISO provided in Appendix B may not add up to the reported total regional net imports and related CO<sub>2</sub> emissions. This is because some of the individual ISO net import subtotals represent net imports from another ISO that is also subject to the RGGI CO<sub>2</sub> Budget Trading Program. In order to avoid inappropriate double counting of MWh and related CO<sub>2</sub> emissions, these net import subtotals were not included when rolling up the individual ISO data into regional summary totals, as the electricity and CO<sub>2</sub> emissions represented by these net imports are included in the electric generation subtotals for each ISO.

**Table 1. 2005 – 2020 Monitoring Summary for the RGGI Region**

Annual averages for calendar years 2005 to 2011 and 2020 represent the ten-state RGGI region. Annual averages for calendar years 2012 to 2019 represent the nine-state RGGI region.

MWh	Electricity Serving In-Region Demand (MWh)							In-Region Electricity Generation (MWh)					Summary Data
	Total in RGGI	Net Imports - from Ontario to NYISO	Net Imports - from Quebec to NY & NE	Net Imports - from New Brunswick to NE	Net Imports - from non-RGGI PJM to NY	Net Imports - from non-RGGI PJM to RGGI PJM	Total Net Imports - from All Adjoining ISOs	RGGI-Affected Units	Non-RGGI Fossil Fuel-Fired Units	Non-Fossil Fuel-Fired Units	All Non-RGGI Units	All Units <sup>20</sup>	Non-RGGI Generation (Non-RGGI Generation within RGGI + Net Imports)
2005	480,362,390	1,898,020	7,375,317	1,620,000	6,379,823	65,324,576	82,597,736	203,440,557	15,441,614	179,013,759	194,455,373	397,764,653	277,053,109
2006	469,584,886	3,672,282	8,982,749	1,047,000	8,101,829	60,819,367	82,623,227	190,819,894	15,657,276	180,720,535	196,377,811	386,961,659	279,001,038
2007	477,090,574	2,637,442	11,912,292	896,000	8,659,727	57,887,856	81,993,317	203,182,151	15,443,517	176,688,316	192,131,833	395,097,257	274,125,150
2008	466,247,097	6,162,902	15,141,014	1,285,000	9,062,826	54,088,276	85,740,018	190,481,616	10,200,406	179,676,297	189,876,703	380,507,079	275,616,721
2009	448,024,418	6,463,657	17,065,805	1,569,000	7,073,143	56,299,698	88,471,303	166,726,324	10,345,654	182,940,955	193,286,609	359,553,115	281,757,912
2010	461,285,678	3,872,635	13,549,209	737,000	10,460,586	58,001,518	86,620,948	185,391,332	11,905,069	178,157,745	190,062,814	374,663,730	276,683,762
2011	455,494,331	3,318,681	18,681,204	846,000	9,566,928	55,406,781	87,819,594	175,677,461	11,366,482	182,172,364	193,538,846	367,674,737	281,358,440
2012	372,082,306	5,749,461	22,312,689	643,000	7,926,652	34,442,085	71,073,887	151,793,798	8,241,438	143,617,952	151,859,390	301,007,419	222,933,277
2013	374,872,244	7,593,954	24,566,017	3,711,000	8,700,473	35,843,247	80,414,691	142,194,444	5,682,543	150,478,150	156,160,693	294,458,553	236,575,384
2014	364,133,729	7,180,281	22,052,178	3,527,050	8,239,526	32,656,507	73,655,542	138,677,245	6,423,947	151,930,514	158,354,461	292,306,718	232,010,003
2015	365,508,854	8,302,624	22,375,396	4,108,000	7,144,877	35,680,933	77,611,830	140,574,471	6,427,097	147,569,738	153,996,835	289,855,382	231,608,665
2016	363,036,567	7,668,000	21,843,000	4,842,000	7,936,937	33,910,113	76,200,050	139,176,565	6,965,600	146,001,202	152,966,802	286,897,517	229,166,852
2017	352,974,095	7,720,948	25,290,091	4,305,000	7,551,092	35,770,266	80,637,398	117,676,806	7,497,659	156,000,097	163,497,757	273,959,695	244,135,154
2018	362,498,067	6,586,515	24,803,861	4,044,000	10,145,908	30,085,536	75,665,820	132,757,016	7,644,625	155,822,346	163,466,971	288,396,056	239,132,791
2019	349,348,654	6,504,484	23,188,032	3,233,000	10,623,631	32,136,849	75,685,996	116,153,644	10,309,214	155,896,924	166,206,138	273,980,264	241,892,134
2020	411,031,375	7,472,000	23,953,000	2,491,000	8,510,135	51,196,818	93,622,953	143,530,528	11,457,265	172,244,676	183,701,940	319,008,422	277,324,894
CO <sub>2</sub>	Tons of CO <sub>2</sub> from Electricity Serving In-Region Demand							Tons of CO <sub>2</sub> from in-Region Electricity Generation					Summary Data
	Total in RGGI	Net Imports - from Ontario to NYISO	Net Imports - from Quebec to NY & NE	Net Imports - from New Brunswick to NE	Net Imports - from non-RGGI PJM to NY	Net Imports - from non-RGGI PJM to RGGI PJM	Total Net Imports - from All Adjoining ISOs	RGGI-Affected Units	Non-RGGI Fossil Fuel-Fired Units	Non-Fossil Fuel-Fired Units	All Non-RGGI Units	All Units	Non-RGGI Generation Serving Load in ISO (Non-RGGI Generation within ISO + Net Imports)
2005	246,173,599	460,286	30,081	714,298	4,257,772	43,596,369	49,058,804	178,624,347	10,110,924	8,379,524	18,490,448	197,114,795	67,549,252
2006	225,869,781	769,120	39,607	547,053	5,246,328	39,383,494	45,985,601	157,862,252	8,888,733	13,133,195	22,021,928	179,884,180	68,007,529
2007	230,227,698	604,715	157,573	408,896	5,536,825	37,012,128	43,720,136	165,074,085	8,679,960	12,753,516	21,433,477	186,507,561	65,153,613
2008	208,107,349	1,154,884	41,725	736,564	5,720,147	34,138,677	41,791,998	147,824,435	4,666,054	13,824,863	18,490,917	166,315,352	60,282,915
2009	177,625,189	712,496	67,723	968,535	4,213,398	33,537,149	39,499,301	120,481,579	4,817,978	12,826,331	17,644,309	138,125,888	57,143,609

<sup>20</sup> See Appendix A, Table 2, Table Note 1.

2010	196,597,792	554,950	37,339	406,202	6,339,400	35,150,499	42,488,390	133,921,703	5,421,415	14,766,284	20,187,699	154,109,402	62,676,089
2011	176,616,407	336,556	47,363	410,324	5,706,392	33,048,520	39,549,155	117,165,688	5,160,339	14,741,225	19,901,564	137,067,252	59,450,720
2012	135,245,657	602,081	66,408	297,690	4,287,069	18,627,737	23,880,985	92,734,116	4,037,376	14,593,226	18,630,601	111,364,717	42,511,586
2013	132,502,742	795,236	54,159	1,186,296	4,822,624	19,867,713	26,726,027	86,618,562	2,191,307	16,967,034	19,158,342	105,776,903	45,884,369
2014	130,934,052	603,144	34,032	1,088,614	4,534,250	17,971,031	24,231,071	86,530,517	2,613,572	17,560,032	20,173,603	106,703,922	44,404,674
2015	126,801,452	697,420	27,131	1,313,206	3,602,223	17,989,208	23,629,188	82,987,695	3,415,102	16,555,084	19,970,186	102,957,881	43,599,373
2016	122,211,267	337,392	28,893	1,761,339	3,908,557	16,699,087	22,735,269	79,054,009	3,511,705	16,736,138	20,247,842	99,301,852	42,983,111
2017	107,727,436	298,260	33,453	1,471,090	3,599,881	17,052,989	22,455,673	64,491,131	3,601,719	17,178,913	20,780,632	85,271,763	43,236,305
2018	112,570,412	45,447	35,544	1,248,169	4,692,013	13,913,167	19,934,339	71,057,227	3,573,618	18,005,228	21,578,846	92,636,073	41,513,186
2019	101,072,961	44,881	30,673	926,581	4,995,026	15,110,127	21,107,288	59,648,430	3,281,030	17,036,213	20,317,243	79,965,673	41,424,531
2020	118,673,338	63,811	39,605	796,299	3,880,520	23,345,135	28,125,370	71,424,751	3,039,528	16,083,690	19,123,218	90,547,969	47,248,588
	<b>Emissions Rate for Electricity Serving In-Region Demand</b>							<b>Emissions Rate for In-Region Electricity Generation</b>					<b>Summary Data</b>
<b>lb CO<sub>2</sub>/MWh</b>	<b>Total in RGGI</b>	<b>Net Imports - from Ontario to NYISO</b>	<b>Net Imports - from Quebec to NY &amp; NE</b>	<b>Net Imports - from New Brunswick to NE</b>	<b>Net Imports - from non-RGGI PJM to NY</b>	<b>Net Imports - from non-RGGI PJM to RGGI PJM</b>	<b>Total Net Imports - from All Adjoining ISOs</b>	<b>RGGI-Affected Units</b>	<b>Non-RGGI Fossil Fuel-Fired Units</b>	<b>Non-Fossil Fuel-Fired Units</b>	<b>All Non-RGGI Units</b>	<b>All Units</b>	<b>Non-RGGI Generation Serving Load in ISO (Non-RGGI Generation within ISO + Net Imports)</b>
2005	1,025	485	8	882	1,335	1,335	1,188	1,756	1,310	94	190	991	488
2006	962	419	9	1,045	1,295	1,295	1,113	1,655	1,135	145	224	930	488
2007	965	459	26	913	1,279	1,279	1,066	1,625	1,124	144	223	944	475
2008	893	375	6	1,146	1,262	1,262	975	1,552	915	154	195	874	437
2009	793	220	8	1,235	1,191	1,191	893	1,445	931	140	183	768	406
2010	852	287	6	1,102	1,212	1,212	981	1,445	911	166	212	823	453
2011	775	203	5	970	1,193	1,193	901	1,334	908	162	206	746	423
2012	727	209	6	926	1,082	1,082	672	1,222	980	203	245	740	381
2013	707	209	4	639	1,109	1,109	665	1,218	771	226	245	718	381
2014	719	168	3	617	1,101	1,101	658	1,248	814	231	255	730	383
2015	694	168	2	639	1,008	1,008	609	1,181	1,063	224	259	710	376
2016	673	88	3	728	985	985	597	1,136	1,008	229	265	692	375
2017	610	77	3	683	953	953	557	1,096	961	220	254	623	354
2018	621	14	3	617	925	925	527	1,070	935	231	264	642	347
2019	579	14	3	573	940	940	558	1,027	637	219	244	584	343
2020	577	17	3	639	912	912	601	995	531	187	208	568	341

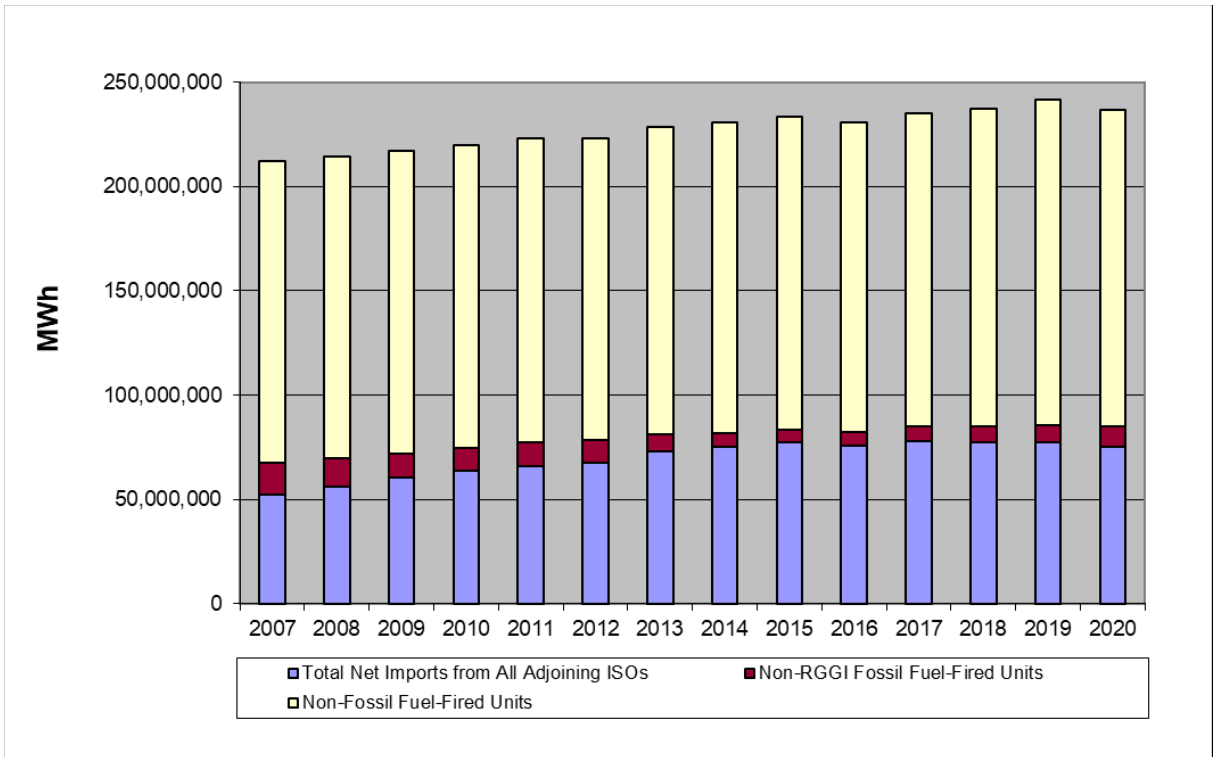
### ***Nine-State RGGI Region 2018 to 2020 Annual Average Compared to Baseline***

The monitoring results indicate that the 2018 to 2020 annual average electricity load in the nine-state RGGI region decreased by 36.5 million MWh, or 9.4 percent, compared to the 2006 to 2008 base period. Annual average electric generation from all sources in the nine-state RGGI region decreased by 46.7 million MWh, or 14.1 percent, compared to the base period.

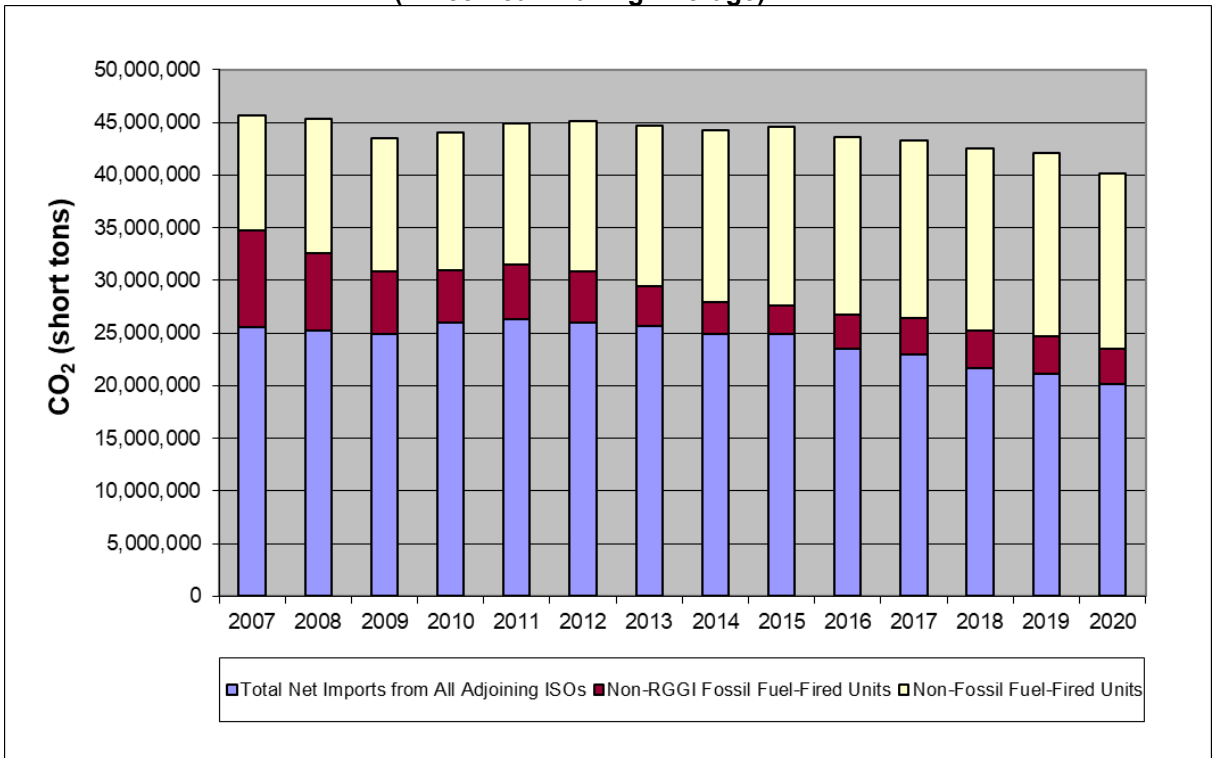
Annual average electric generation from RGGI generation in 2018 to 2020 decreased by 49.9 million MWh, or 29.0 percent, compared to the three-year base period, and annual average CO<sub>2</sub> emissions from RGGI generation decreased by 74.8 million short tons, or 54.0 percent. The annual average CO<sub>2</sub> emission rate of RGGI generation decreased by 567.6 lb CO<sub>2</sub>/MWh from 1,605 to 1,038 lb CO<sub>2</sub>/MWh, a decrease of 35.4 percent. Annual average electric generation from non-RGGI generation sources located in the nine-state RGGI region increased by 3.2 million MWh, or 2.0 percent, during this period, and annual average CO<sub>2</sub> emissions from this category decreased by 168,784 short tons. The annual average CO<sub>2</sub> emission rate of non-RGGI electric generation located in the nine-state RGGI region decreased by 7.2 lb CO<sub>2</sub>/MWh, or 2.8 percent.

For 2018 to 2020, annual average electric generation from all non-RGGI electric generation serving load in the nine-state RGGI region increased by 22.6 million MWh, an increase of 10.6 percent, compared to the annual average generation for the base period (Figure 6). The CO<sub>2</sub> emissions from this category decreased by 5.2 million short tons, a reduction of 11.5 percent, and the CO<sub>2</sub> emission rate decreased by 84.7 lb CO<sub>2</sub>/MWh from 424 to 339 lb CO<sub>2</sub>/MWh, a reduction of 20.0 percent. (See Figures 10, 11, and 12).

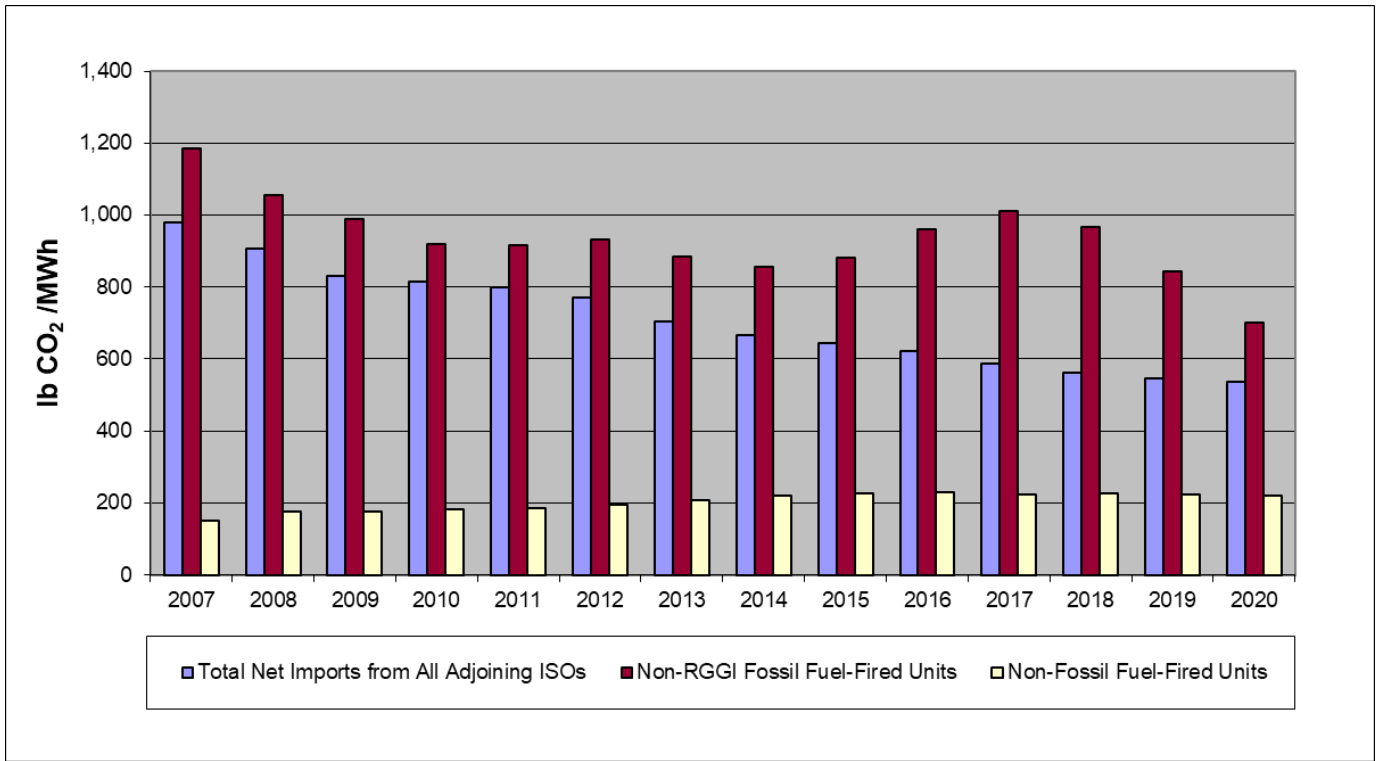
Annual average net electricity imports into the nine-state RGGI region increased by 19.4 million MWh, or 34.7 percent, in 2018 to 2020 compared to the 2006 to 2008 base period. (See Figure 13). CO<sub>2</sub> emissions related to these net electricity imports during this period decreased by 5.0 million short tons, or 20.0 percent, and the average CO<sub>2</sub> emission rate of the electric generation supplying these imports decreased by 369.6 lb CO<sub>2</sub>/MWh from 905 to 536 lb CO<sub>2</sub>/MWh, a reduction of 40.8 percent. (See Figure 14).



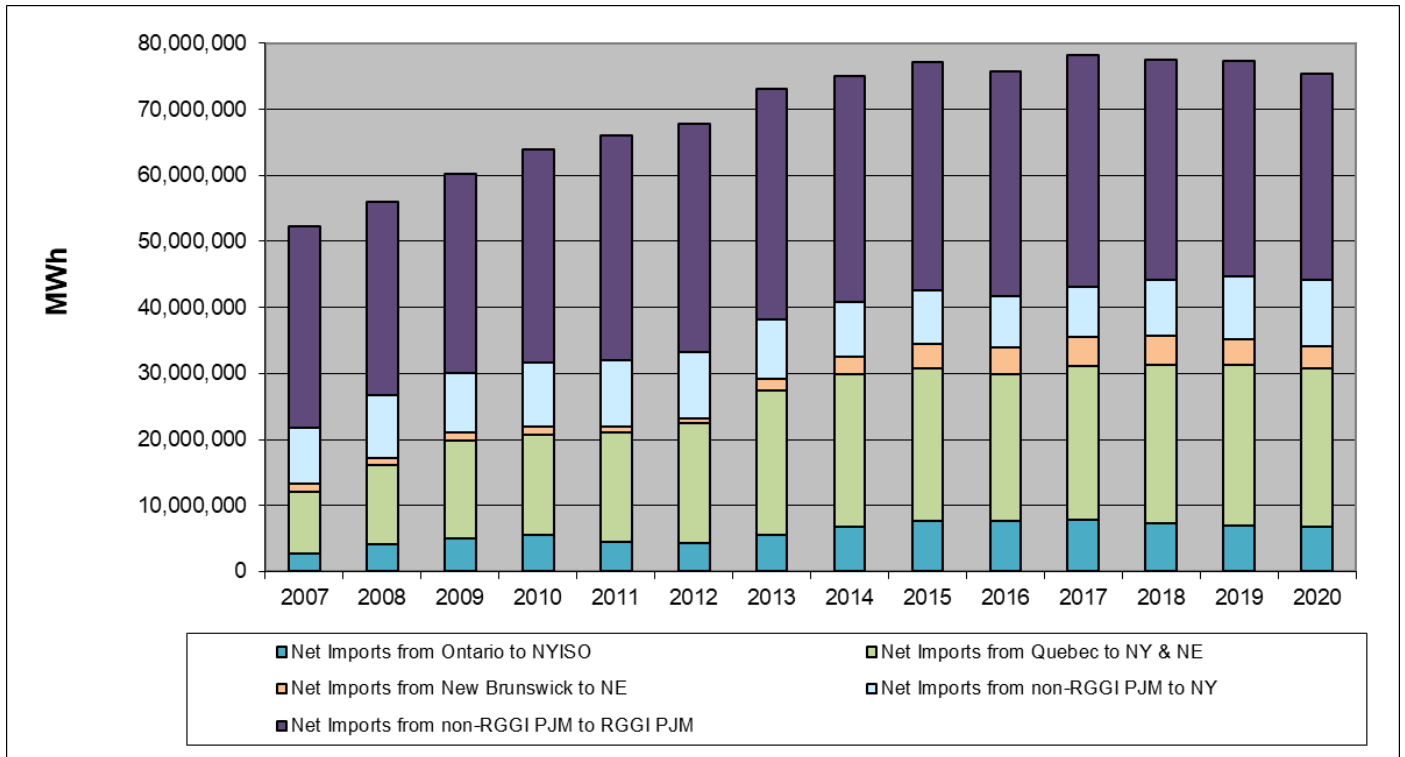
**Figure 10. Non-RGGI Generation Serving Load in Nine-State RGGI Region (MWh) (Three Year Trailing Average)**



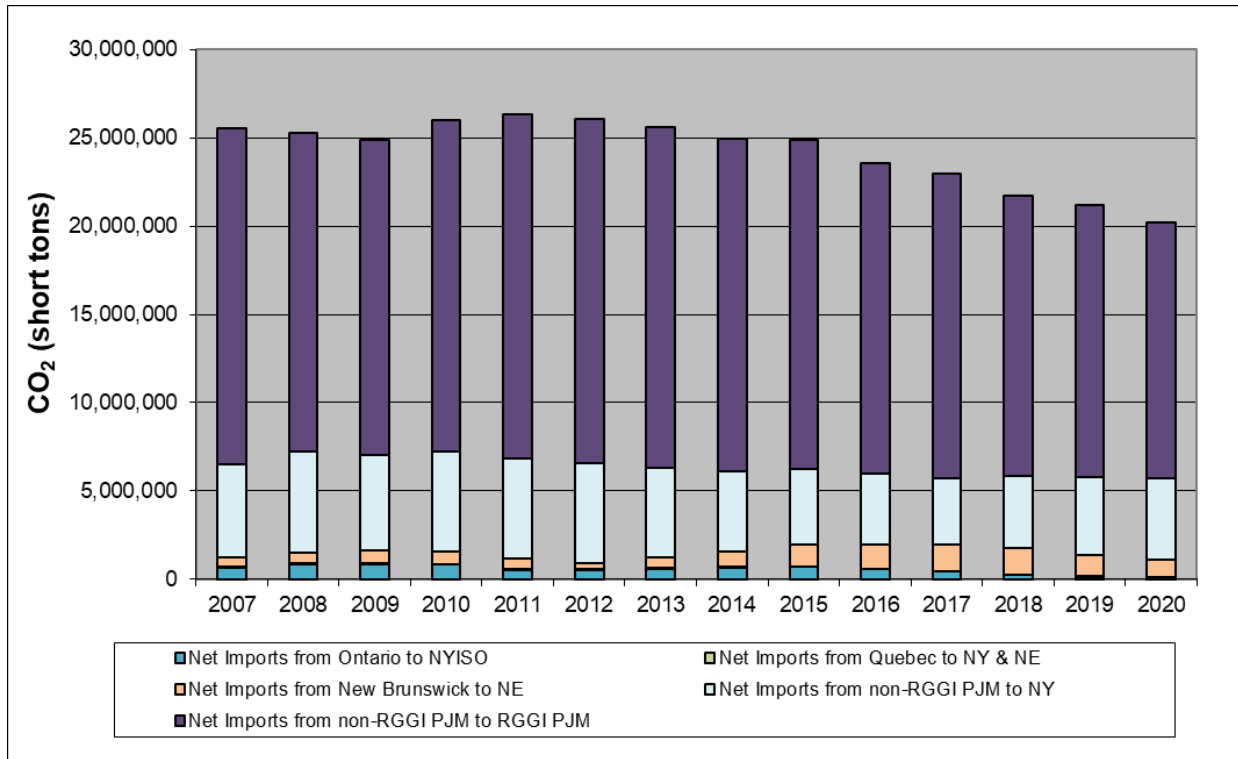
**Figure 11. CO<sub>2</sub> Emissions from Non-RGGI Generation Serving Load in Nine-State RGGI Region (short tons CO<sub>2</sub>) (Three Year Trailing Average)**



**Figure 12. CO<sub>2</sub> Emission Rate for Non-RGGI Generation Serving Load in Nine-State RGGI Region (lb CO<sub>2</sub>/MWh) (Three Year Trailing Average)**



**Figure 13. Net Electricity Imports to Nine-State RGGI Region (MWh) (Three Year Trailing Average)**



**Figure 14. CO<sub>2</sub> Emissions Related to Net Electricity Imports to Nine-State RGGI Region (short tons CO<sub>2</sub>) (Three Year Trailing Average)**

***Ten-State RGGI Region 2020 Annual Average Compared to Baseline***

The monitoring results indicate the 2020 annual average electricity load in the ten-state RGGI region decreased by 59.9 million MWh, or 12.7 percent, compared to the 2006 to 2008 base period. The annual average 2020 electric generation from all sources in the ten-state RGGI region decreased by 60.4 million MWh, or 15.6 percent, compared to the base period.

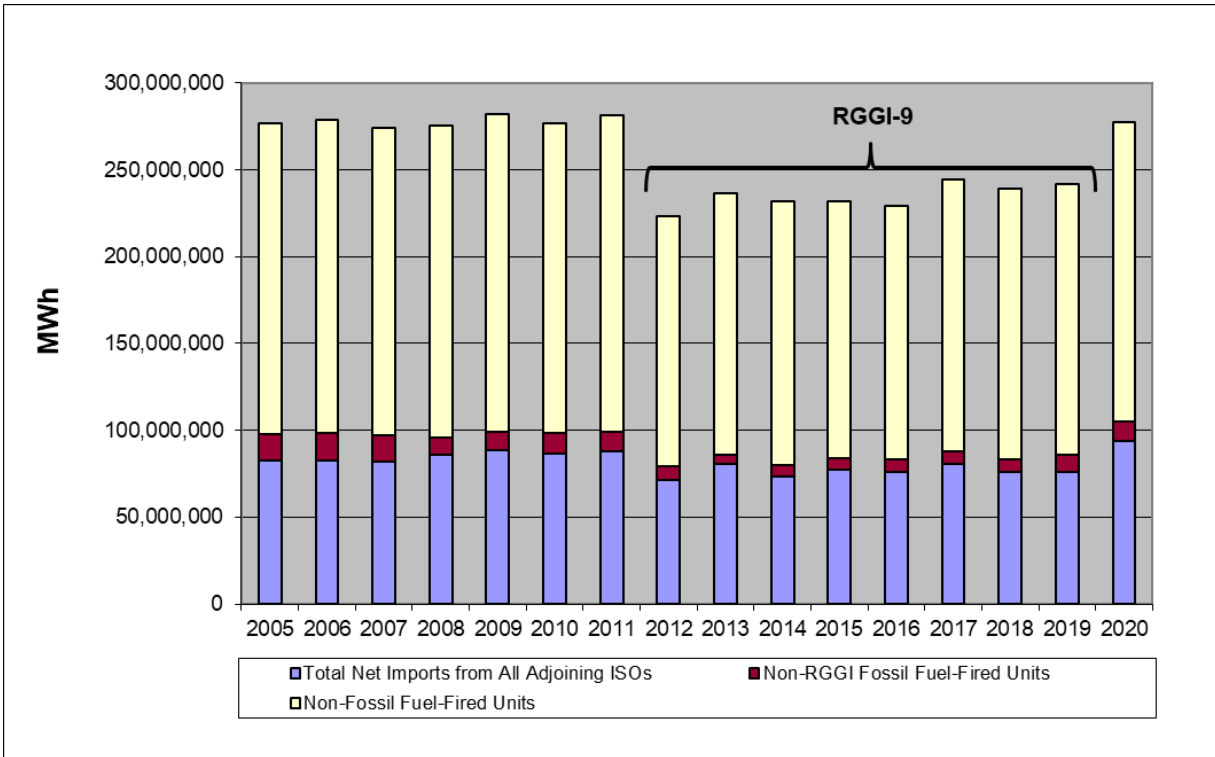
Compared to the annual average during the 2006 to 2008 base period, 2020 RGGI generation decreased by 51.3 million MWh, or 26.3 percent, and CO<sub>2</sub> emissions from RGGI generation decreased by 85.5 million short tons of CO<sub>2</sub>, or 54.5 percent. Compared to the base period, the CO<sub>2</sub> emission rate of RGGI electric generation in 2020 decreased by 615 lb CO<sub>2</sub>/MWh from 1,611 to 995 lb CO<sub>2</sub>/MWh, a reduction of 38.2 percent.

Compared to the annual average during the 2006 to 2008 base period, 2020 electric generation from non-RGGI generation sources located in the ten-state RGGI region decreased by 9.1 million MWh, or 4.7 percent. CO<sub>2</sub> emissions from this category decreased by 1.5 million short tons, or 7.4 percent, and the CO<sub>2</sub> emission rate decreased by 5.9 lb CO<sub>2</sub>/MWh from 214 to 208 lb CO<sub>2</sub>/MWh, or 2.7 percent.

For 2020, annual average electric generation from all non-RGGI electric generation serving load in the ten-state RGGI region increased by 1.1 million MWh, an increase of 0.4 percent, compared to the annual average generation for the base period. The CO<sub>2</sub>

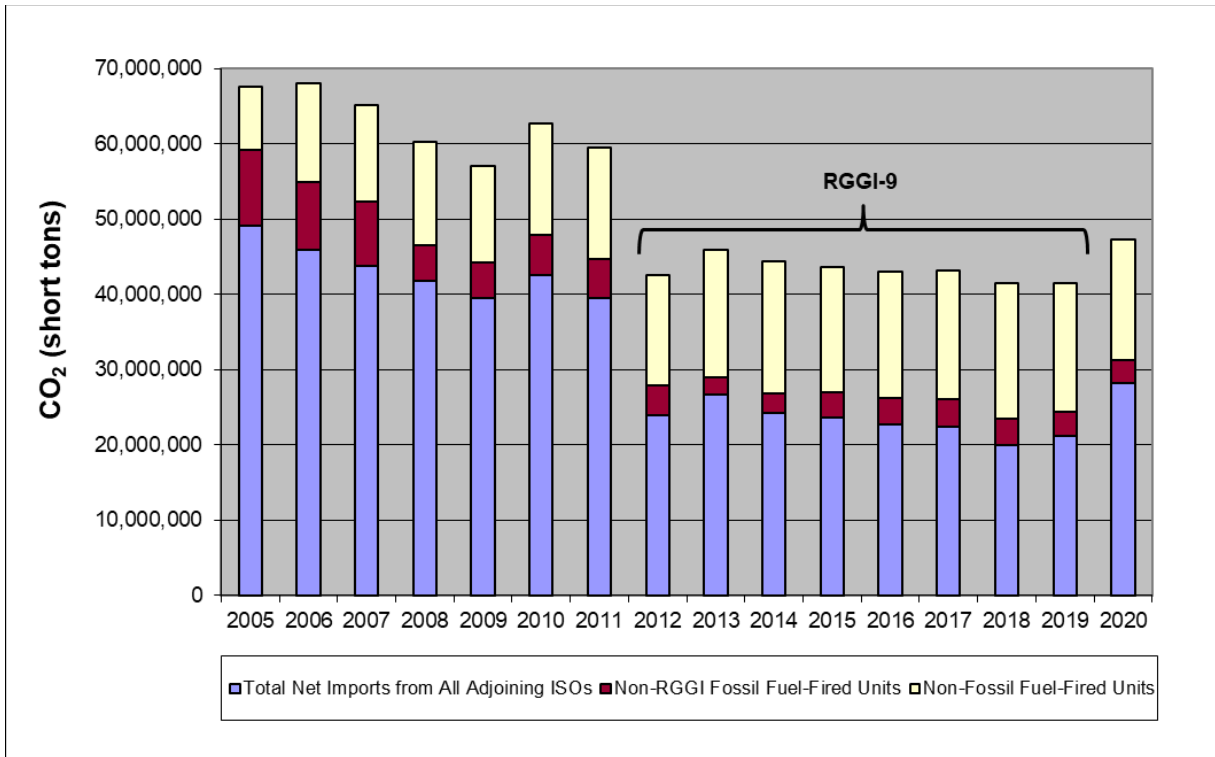
emissions from this category decreased by 17.2 million short tons, or 26.7 percent. (See Figures 15, 16, and 17.)

Compared to the annual average during the 2006 to 2008 base period, 2020 net electricity imports into the ten-state RGGI region increased by 10.2 million MWh, or 12.2 percent. (See Figure 18). CO<sub>2</sub> emissions related to these net electricity imports decreased by 15.7 million short tons of CO<sub>2</sub>, or 35.8 percent, during this period. (See Figure 19). The average CO<sub>2</sub> emission rate of the electric generation supplying these imports decreased 450.7 lb CO<sub>2</sub>/MWh from 1,051 to 601 lb CO<sub>2</sub>/MWh, a reduction of 42.9 percent.

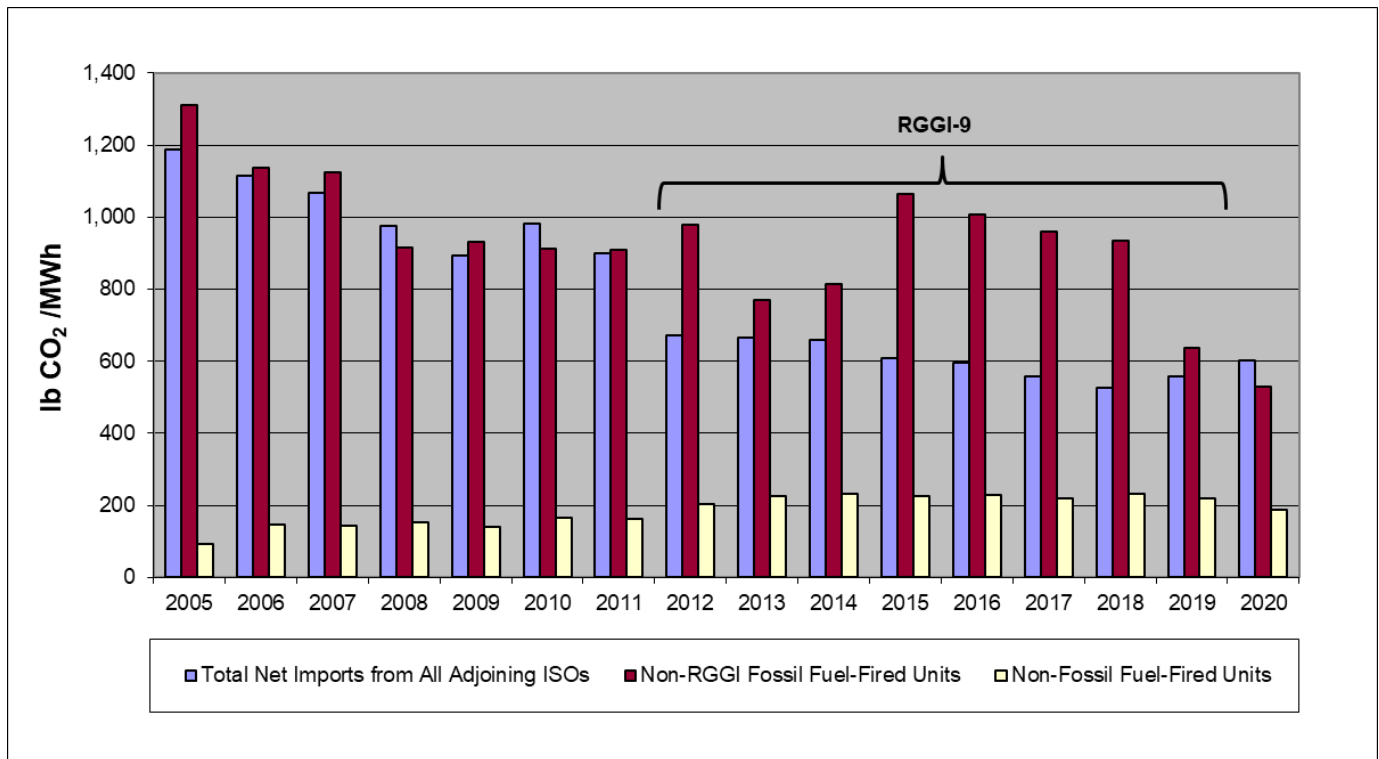


**Figure 15. Non-RGGI Generation Serving Load in Ten-State RGGI Region (MWh)**





**Figure 16. CO<sub>2</sub> Emissions from Non-RGGI Generation Serving Load in Ten-State RGGI Region (short tons CO<sub>2</sub>)**



**Figure 17. CO<sub>2</sub> Emission Rate for Non-RGGI Generation Serving Load in Ten-State RGGI Region (lb CO<sub>2</sub>/MWh)**

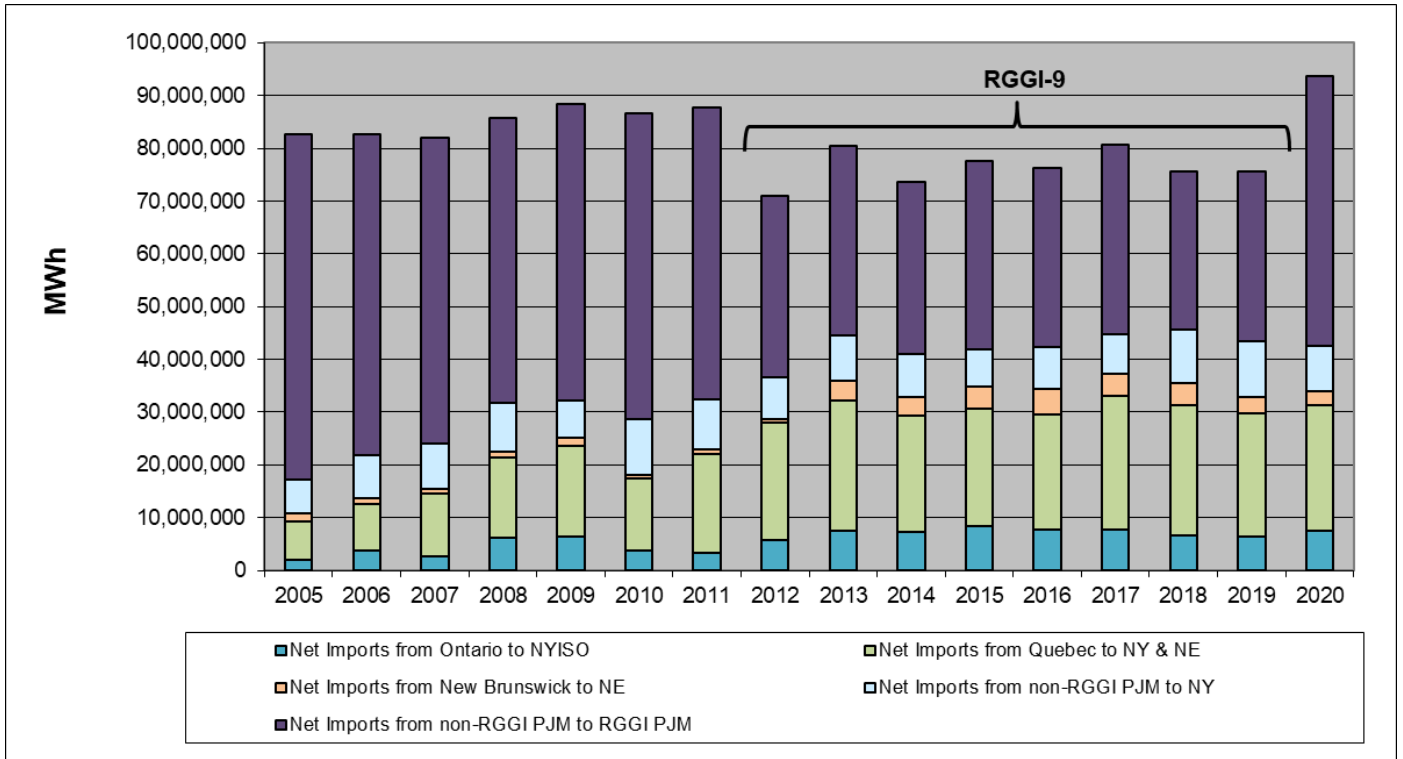


Figure 18. Net Electricity Imports to Ten-State RGGI Region (MWh)

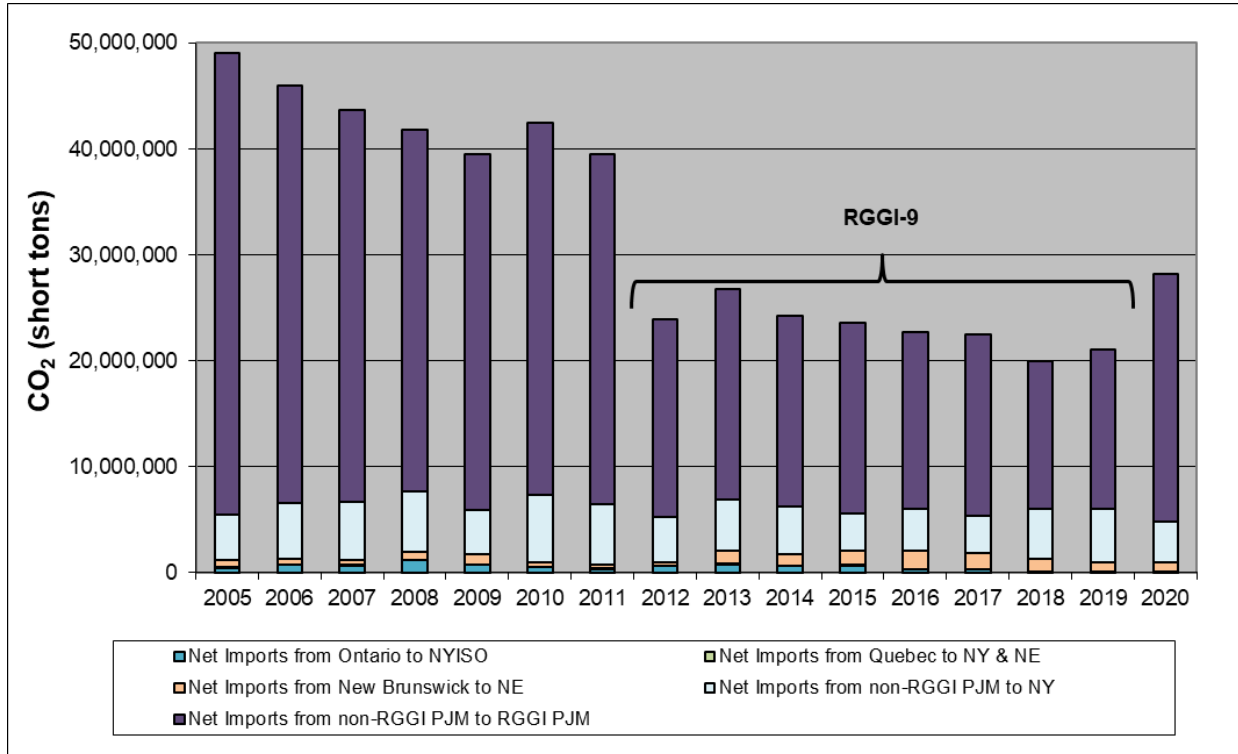


Figure 19. CO<sub>2</sub> Emissions Related to Net Electricity Imports to Ten-State RGGI Region (short tons CO<sub>2</sub>)

## VI. Discussion

As mentioned earlier in this report, multiple market factors interact to influence the dispatch of electric generation. CO<sub>2</sub> allowance costs have been relatively modest compared to other factors that impact wholesale electricity prices.

The wholesale electricity price is paid by market participants such as utilities, who then supply power to end-use retail consumers at retail rates. Retail rates are influenced by the wholesale price, but also include other costs such as delivery charges, administrative costs, and premiums for shielding retail rates from wholesale price volatility. Retail rates vary by state and are approved by state public utility commissions. Finally, consumer energy bills depend not just on the retail rate, but on the amount of power used by the end-use consumer. Improved energy efficiency can cause consumer bills to decline even as wholesale and/or retail rates increase. Without taking any of RGGI's benefits into account, CO<sub>2</sub> allowance costs accounted for 6.7 percent of the average all-in wholesale electricity price for ISO-NE, 13.8 percent of the average all-in wholesale electricity price for NYISO, and 1.7 percent of the average all-in locational marginal price on a per MWh basis for PJM in 2020.<sup>21</sup> However, the wholesale price is only one of many factors which determine the amount that consumers pay.

When RGGI's benefits are taken into account, independent reports indicate that RGGI is generating net bill savings for consumers. Independent reports from the Analysis Group studied RGGI's first, second, third, and fourth three-year control periods, finding that RGGI is reducing consumer energy bills and generating net economic benefits on the order of \$5 billion.<sup>22</sup> In particular, the reports found that energy efficiency programs funded by RGGI investments reduce demand for electricity, resulting not only in direct savings for those consumers making the efficiency investments, but also in downward pressure on wholesale prices that reduce costs for all electricity ratepayers. The Analysis Group reports also do not include additional potential economic gains from co-benefits such as public health improvements and avoided climate change impacts.

Wholesale prices fell from 2008 to 2010. In 2010, higher fuel prices, increased economic activity, and hot weather led to an increase in wholesale prices in 2010 relative to 2009. Average electricity prices decreased in 2011 relative to 2010, primarily due to a decrease in natural gas prices and mild winter temperatures in late 2011.<sup>23</sup> This decline

---

<sup>21</sup> For 2020, the average all-in wholesale electricity price was \$34.02/MWh for ISO-NE and \$25.70/MWh for NYISO, and the load-weighted average locational marginal price was \$21.77/MWh for PJM (energy only) (see *ISO-NE Monthly Wholesale Load Cost Report*; *NYISO Power Trends 2021*; *2020 State of the Market Report for PJM*). The CO<sub>2</sub> allowance component is based on a 2020 average CO<sub>2</sub> allowance spot price of \$6.41 per CO<sub>2</sub> allowance (See Potomac Economics, *Annual Report on the Market for RGGI CO<sub>2</sub> Allowances: 2020*). For PJM, the CO<sub>2</sub> allowance component of the Locational Marginal Price (LMP) for 2020 was \$0.37 per MWh (See *2020 State of the Market Report for PJM*). ISO-NE and NYISO do not report the CO<sub>2</sub> allowance component of wholesale electricity prices. The New England and New York analyses used a 2020 average CO<sub>2</sub> allowance spot price of \$6.41 as a starting point for deriving a CO<sub>2</sub> allowance wholesale price component. For both ISO-NE and NYISO, the CO<sub>2</sub> emission rate of the assumed marginal unit was used to translate the annual average spot price for CO<sub>2</sub> allowances into a dollar per MWh value. For ISO-NE, this resulted in an average CO<sub>2</sub> allowance wholesale price component of approximately \$2.26 per MWh. For NYISO, this resulted in an average CO<sub>2</sub> allowance wholesale price component of \$3.54 per MWh.

<sup>22</sup> ["The Economic Impacts of the Regional Greenhouse Gas Initiative on Ten Northeast and Mid-Atlantic States."](#)

Analysis Group. May 2023.

["The Economic Impacts of the Regional Greenhouse Gas Initiative on Nine Northeastern and Mid-Atlantic States."](#)

Analysis Group. April 2018.

["The Economic Impacts of the Regional Greenhouse Gas Initiative on Nine Northeastern and Mid-Atlantic States."](#)

Analysis Group. July 2015.

["The Economic Impact of the Regional Greenhouse Gas Initiative on Ten Northeast and Mid-Atlantic States."](#) Analysis

Group. November 2011.

<sup>23</sup> See, for example, Monitoring Analytics, *2011 State of the Market Report for PJM*, Section 1, Introduction.

in electricity prices continued through 2012 as the price of natural gas continued to fall and temperatures remained mild through the winter. Higher natural gas prices, especially during winter months, resulted in higher electricity prices in 2013.<sup>24</sup> The first quarter of 2014 saw cold weather, with milder weather experienced in the following three quarters, and the net effect was an overall increase in prices in 2014.<sup>25</sup> Wholesale prices fell in 2015 and then reached a low in 2016 due to a warm winter that resulted in less demand for natural gas.<sup>26</sup> 2017 saw a slight increase in wholesale prices across the three ISOs. Cold temperatures in early 2018 raised natural gas prices, which further increased average electricity prices in 2018.<sup>27</sup> In 2019, wholesale prices decreased in all ISOs, with prices dropping to a record low in NYISO's market.<sup>28</sup> This was due to a mild summer, resulting in lower demand, and reductions in natural gas prices, which decreased by 20 to 40 percent from 2018 to 2019 depending on the region.<sup>29</sup>

Annual averages and wholesale prices for calendar year 2020 were greatly affected by COVID-19, making 2020 a unique year. Starting in the spring there were work-from-home and social-distancing measures, travel restrictions, and the closing of businesses, which affected energy supply and demand. After accounting for weather, cumulative load in PJM was 3.4 percent lower when compared to 2019.<sup>30</sup> NYISO also noted a significant decrease, falling as low as 10 percent lower than expected levels, then increasing in late summer and fall but still lower than forecasted levels.<sup>31</sup> While there was a significant decrease in demand from commercial customers, there was a rise in residential use, affecting daily load patterns -- NYISO saw an increase in demand in residential areas, such as Long Island.

A number of market drivers have changed dramatically during the 2005 through 2020 monitoring timeframe. These changes are due to several factors, including additional investments in energy efficiency and renewable energy (funded in part by RGGI auction proceeds); complementary state clean energy programs and policies; lower natural gas prices (changes in relative fuel prices); changes in the generation mix, including additional renewable generation; and weather trends. An analysis of these changes, and their estimated impact on CO<sub>2</sub> emissions in the ten-state RGGI region from 2005 to 2009, was completed by the New York State Energy Research and Development Authority (NYSERDA).<sup>32</sup> A 2015 peer-reviewed study in the journal *Energy Economics* examined a similar set of factors and found that RGGI played a significant role in the observed emissions decline in the region.<sup>33</sup> A 2019 research report by the Congressional Research Service cited both studies towards a conclusion that the RGGI cap, the market signal sent by the allowance price, and the reinvestment of proceeds

---

<sup>24</sup> See, for example, *NYISO 2013 Annual Report*, p. 13.

<sup>25</sup> See, for example *NYISO 2014 Annual Report*, p. ii.

<sup>26</sup> See, for example, *ISO-NE 2018 Annual Markets Report*, p. 4.

<sup>27</sup> See, for example, *NYISO Power Trends 2019*, p. 30.

<sup>28</sup> See, for example, *NYISO Power Trends, 2020*, p. 7.

<sup>29</sup> Potomac Economics, *2019 State of the Market Report for the New York ISO Markets*, p. 4.

<sup>30</sup> Monitoring Analytics, *2020 State of the Market for PJM*; Volume 2, Energy Market, p. 2.

<sup>31</sup> Potomac Economics, *2020 State of the Market Report for the New York ISO Markets*, p. 11.

<sup>32</sup> New York State Energy Research and Development Authority (NYSERDA), *Relative Effects of Various Factors on RGGI Electricity Sector CO<sub>2</sub> Emissions: 2009 Compared to 2005*, November 2010; available at [Retrospective Analysis Draft White Paper.pdf](#).

<sup>33</sup> Murray, Brian C. and Peter T. Maniloff. "Why Have Greenhouse Emissions in RGGI States Declined? An Econometric Attribution to Economic, Energy Market, and Policy Factors." *Energy Economics*. August 2015.

have worked together to help support a shift towards cleaner generation and regional emissions reductions.<sup>34</sup>

A key factor impacting the potential for emissions leakage is the relative cost of electric generation inside and outside the RGGI region (both with and without the incorporation of CO<sub>2</sub> allowance costs), and the relationship of this cost differential with physical transmission capability, the all-in market costs of inter-region power transmission, and the market impacts of transferring significant incremental amounts of power into the RGGI region. The dynamic and highly specific nature of market factors and physical constraints that may cause or mitigate emissions leakage make both a retrospective analysis and future projections of emissions leakage difficult. The factors that may result in emissions leakage are likely to be both temporally and geographically specific.

The dynamics of a competitive wholesale electricity market could drive emissions leakage if there is a sufficient net financial incentive to shift electric generation to units not subject to CO<sub>2</sub> regulation. The extent of this impact is likely to depend, at least in part, on the market value of CO<sub>2</sub> allowances (and the related \$/MWh CO<sub>2</sub> costs incorporated into bids by generators subject to the RGGI CO<sub>2</sub> Budget Trading Program) in relation to other economic factors associated with the generation and delivery of electricity. If the cost of RGGI CO<sub>2</sub> compliance on a per MWh basis is lower than the aggregate per MWh price signal of mitigating market factors, which are discussed below, no net market dynamic driving emissions leakage would be expected to occur. Market factors that may impact the economics of importing incremental power in response to a CO<sub>2</sub> allowance price signal<sup>35</sup> include:

- **Existing Generator Economics:** Including a CO<sub>2</sub> compliance cost into the generation costs of an individual electric generator may make that generator uneconomic relative to a competitor. Whether this occurs depends on the operating costs of each electric generator, both with and without CO<sub>2</sub> compliance costs. Key factors that influence electric generator operating costs include fuel prices, generator heat rate (Btu of fuel input per kWh of electric generation output), and costs for air pollutant emissions such as nitrogen oxides (NO<sub>x</sub>), sulfur dioxide (SO<sub>2</sub>), and CO<sub>2</sub>. As a result, inclusion of a CO<sub>2</sub> allowance cost must be sufficient to supplant any preexisting generator cost differentials in order to shift generation from a RGGI source to a non-RGGI source.
- **Existing Locational Generation Price Differentials:** Locational Marginal Pricing (LMP) can be expected to affect the market response to the imposition of a CO<sub>2</sub> allowance cost adder to generation in the RGGI region. LMP is the cost of supplying the last MWh of generation dispatched at a specific location, which reflects transmission constraints and the marginal cost of generation units. LMP is based on the principle that the generation of power has different values at different points in the electric power network. Transmission resources are finite, and transmission “congestion” occurs when available, low-cost electric generation supply cannot be delivered to the demand location due to transmission network limitations. When electricity from the least-cost electric generation source in a region cannot be delivered to electricity load in a

---

<sup>34</sup> Congressional Research Service. *The Regional Greenhouse Gas Initiative: Lessons Learned and Issues for Congress*, July 2019, available at <https://fas.org/sqp/crs/misc/R41836.pdf>.

<sup>35</sup> Some of these factors may also impact the economics of shifting dispatch to smaller in-region fossil fuel-fired electric generation in the RGGI region that is not subject to regulation of CO<sub>2</sub>.

transmission-constrained area, higher cost units in this constrained area are dispatched to meet that load. The result is that the wholesale price of electricity in the constrained area is higher than in the unconstrained area.

Differential LMPs between regions represent the presence of transmission constraints and line losses that require the dispatch of higher priced electric generation in a certain region. Electricity demand can have a large impact on LMPs in a specific region.

- **Congestion Charges:** Congestion charges and the standard cost of transmitting electricity may make significant incremental imports into the RGGI region uneconomic as a response to a modest generation price differential resulting from RGGI CO<sub>2</sub> allowance costs. As an example, in PJM, power transmission is subject to congestion charges, which are based on the difference between LMPs at the source (generator location, or “generator bus”) and LMPs at the sink (electric distribution utility location, or “load serving entity (LSE) bus”). Thus, in addition to standard transmission charges, entities importing power into the RGGI region would need to pay congestion charges based on the differential between LMPs in the uncapped non-RGGI region where the generator is located and LMPs in the capped RGGI region where the electricity is delivered.<sup>36</sup>
- **Line loss charges:** The greater the distance that electricity is transmitted, and the more power transmitted through a power line, the greater the loss of the power initially put into the line, based on the physics of the electricity transmission network. As a result, the costs of transmission line-losses impact the economics of importing power. In PJM, line losses are accounted for in the calculation of LMP through the application of a line loss “penalty factor.” If the dispatch of an electric generator would result in an increase in system line losses in a certain location, a positive penalty factor is applied to the generator’s bid into the wholesale market, making the unit look less economically attractive to dispatch.<sup>37</sup>
- **Long-Term Contracts:** Existing long-term power purchase agreements can be expected to mitigate emissions leakage. These agreements mandate the purchase of power from particular sources for pre-set time periods, delaying the response to changes in market conditions.
- **Reliability Constraints:** Reliability constraints also play a role in determining the dispatch of electric generation units, to the extent that units supply needed generation capacity and ancillary services in a specified region or location on the electricity grid.

---

<sup>36</sup> For example, the congestion component of the 2020 average day-ahead, load weighted LMP in the Delmarva Power & Light zone (Delaware and Maryland) of PJM was -\$0.45 per MWh. For the Baltimore Gas & Electric zone (Maryland), the congestion component was \$3.31 per MWh. Source: Monitoring Analytics, *2020 State of the Market for PJM*; Section 11, Table 11-7, p. 537.

<sup>37</sup> For example, the line loss component of the 2020 average day-ahead, load weighted LMP in the Delmarva Power & Light zone (Delaware and Maryland) of PJM was \$0.29 per MWh. Similarly, for the Baltimore Gas & Electric zone (Maryland), the line loss component of LMP was \$0.57 per MWh. Source: Monitoring Analytics, *2020 State of the Market for PJM*; Section 11, Table 11-7, p. 537.

- **Other Factors:** Other relevant factors may include standard transmission pricing, relative fuel prices, natural gas supply and costs that can be influenced by pipeline constraints, and relative heat rates of generation units.<sup>38</sup>

## VII. Conclusions

This report presents data and trends for electricity generation, net electricity imports, and related CO<sub>2</sub> emissions of electric generation serving load in the RGGI region without assigning causality to any one of the factors influencing observed trends. Monitoring results show that there has been an increase in the amount of non-RGGI electric generation serving load in the RGGI region, combined with a decrease in the CO<sub>2</sub> emissions rate of this generation. These two trends largely offset one another. Overall, the monitoring results show that there has been a 11.5 percent decrease in average annual CO<sub>2</sub> emissions from non-RGGI electric generation serving load in the nine-state RGGI region during the period of 2018 to 2020 when compared to the annual average annual CO<sub>2</sub> emissions during the base period of 2006 to 2008, and a 26.7 percent decrease for the ten-state RGGI region in the calendar year 2020 when compared to the base period.

Emissions leakage may manifest through an increase in CO<sub>2</sub> emissions from this aggregate category of non-RGGI electric generation, all other factors being equal. However, given that the monitoring results presented in this report do not address causality, the results should be evaluated in context with market dynamics. Changes in factors such as electricity demand, relative fossil fuel prices, and wholesale electricity prices, can also play a role in changing emissions and generation trends.

When taking only costs into account and not including RGGI's economic benefits, the average CO<sub>2</sub> allowance price in 2020 represented approximately 13.8 percent or less of the average wholesale electricity price and/or average all-in locational marginal price in the three ISOs fully or partially subject to RGGI. The monitoring results are consistent with market dynamics given the CO<sub>2</sub> allowance prices that result in CO<sub>2</sub> compliance costs on a per MWh basis. The price signal from RGGI allowances prices is likely lower than the aggregate per MWh price signal of mitigating market factors discussed in this report that would counter emissions leakage.

This report is the twelfth in a series of annual monitoring reports, as called for in the 2005 RGGI MOU. Ongoing monitoring will further evaluate changes in market and non-market drivers that impact CO<sub>2</sub> emissions related to electricity generation and imports in the RGGI region.

---

<sup>38</sup> Heat rate is a measure of electric generator energy efficiency, represented as Btu of fuel input per kWh of electricity output.

## Appendix A. Ten-State ISO Monitoring Sources

### Table 2. Summary of Data Sources for ISO-NE

Code	Electricity Demand (Annual)					Electricity Generation (Annual)				
	A-1	A-2	A-2	A-2	A-3	B-1	B-2	B-3	B-4	B-5
<b>Monitoring Category</b>	Total Electricity Use in ISO-NE	Net Electricity Imports - from New York	Net Electricity Imports - from Quebec	Net Electricity Imports - from New Brunswick	Total Net Electricity Imports - from All Adjoining ISOs	RGGI-Affected Units	Non-RGGI Units (Fossil Fuel-Fired)	Non-RGGI Units (Non-Fossil Fuel-Fired)	All Non-RGGI Units (Fossil and Non-Fossil)	All Units
<b>MWh</b>	ISO-NE <sup>1</sup>	NYS PSC Calculation (2014-2018) ISO-NE <sup>1</sup> (2019)	ISO-NE <sup>1</sup>	ISO-NE <sup>1</sup>	Sum of A2s	NEPOOL-GIS <sup>2</sup>	NEPOOL-GIS <sup>2</sup>	NEPOOL-GIS <sup>2</sup>	Sum of B-2 and B-3	ISO-NE <sup>1</sup>
<b>CO<sub>2</sub> Tons</b>	Sum of A-3 and B-5	MWh multiplied by CO <sub>2</sub> /MWh	MWh multiplied by CO <sub>2</sub> /MWh	MWh multiplied by CO <sub>2</sub> /MWh	Sum of A-2s	State reported data for 2005-2008; RGGI COATS for 2009 to 2016. <sup>4</sup> Includes only sources subject to a state CO <sub>2</sub> Budget Trading Program CO <sub>2</sub> allowance compliance obligation. Does not include biomass-derived CO <sub>2</sub> emissions.	NEPOOL-GIS <sup>2</sup>	NEPOOL-GIS <sup>2</sup>	Sum of B-2 and B-3	Sum of B-1 and B-4
<b>CO<sub>2</sub> lb/MWh</b>	CO <sub>2</sub> tons divided by MWh	NYISO A-2 in Table 3 below	Environment and Climate Change Canada <sup>3</sup>	Environment and Climate Change Canada <sup>3</sup>	CO <sub>2</sub> tons divided by MWh	CO <sub>2</sub> tons divided by MWh	CO <sub>2</sub> tons divided by MWh	CO <sub>2</sub> tons divided by MWh	CO <sub>2</sub> tons divided by MWh	CO <sub>2</sub> tons divided by MWh

**Table Notes:**

1. ISO-NE, Historical Data Reports, "Net Energy and Peak Load by Source" (Annual Summary). Available at <https://www.iso-ne.com/isoexpress/web/reports/load-and-demand/-/tree/net-ener-peak-load>. Note that B-5 MWh calculated as the sum of the above NEPOOL GIS-based B-1 to B-4 will differ from B-5 MWh from the ISO-NE website, as the website is updated if errors found, while NEPOOL GIS data is frozen at time of certificate creation.
2. NEPOOL Generation Information System. Available at <https://www.nepoolgis.com/>.
3. *National Inventory Report 1990–2018: Greenhouse Gas Sources and Sinks in Canada*, Environment and Climate Change Canada, 2021. In Part 3. Available at <https://unfccc.int/documents/271493>. Note that New Brunswick and Quebec emission factors are updated for every year, as compared to the previous year's report.
4. Historical 2005 – 2008 CO<sub>2</sub> emissions data reported by RGGI participating states compiled from CO<sub>2</sub> emissions data reported to U.S. EPA pursuant 40 CFR Part 75 and from CO<sub>2</sub> emissions and fuel use data reported to state emissions statement programs. 2009 through 2020 CO<sub>2</sub> emissions data is from data reported to the RGGI CO<sub>2</sub> Allowance Tracking System (RGGI COATS), available at [rggi-coats.org](http://rggi-coats.org).

### Table 3. Summary of Data Sources for NYISO

Code	Electricity Demand (Annual)					Electricity Generation (Annual)					
	A-1	A-2	A-2	A-2	A-3	B-1	B-2	B-3	B-4	B-5	
<b>Monitoring Category</b>	Total Electricity Use in NYISO	Net Electricity Imports - from Hydro Quebec	Net Electricity Imports - from ISO-NE	Net Electricity Imports - from Ontario	Net Electricity Imports - from PJM	Total Net Electricity Imports - from All Adjoining ISOs	RGGI-Affected Units	Non-RGGI Units (Fossil Fuel-Fired)	Non-RGGI Units (Non-Fossil Fuel-Fired)	All Non-RGGI Units (Fossil and Non-Fossil)	All Units
<b>MWh</b>	NYS PSC Calculation (2005-2015); NYGATS from NYISO data feeds (2016-2019)	Hydro Quebec <sup>1</sup> (2005-2015); NYGATS from NYISO data feeds (2016-2019)	ISO-NE <sup>2</sup> (2005-2015); NYGATS from NYISO/NEPOOL GIS data feeds (2016-2019)	Ontario Independent Electricity System Operator <sup>3</sup>	PJM Annual State of the Market Report <sup>4</sup>	Sum of A-2s	NYS PSC Calculation <sup>5</sup> (2005-2015); NYGATS from NYISO data feeds (2016-2019)	NYS PSC Calculation <sup>5,8</sup> (2005-2015); NYGATS from NYISO data feeds (2016-2019)	NYS PSC Calculation <sup>5</sup> (2005-2015); NYGATS from NYISO data feeds (2016-2019)	Sum of B-2 and B-3	Sum of B-1 and B-4
<b>CO<sub>2</sub> Tons</b>	Sum of A-3 and B-5	MWh multiplied by CO <sub>2</sub> /MWh	MWh multiplied by CO <sub>2</sub> /MWh	MWh multiplied by CO <sub>2</sub> /MWh	MWh multiplied by CO <sub>2</sub> /MWh	Sum of A-2s	MWh multiplied by CO <sub>2</sub> /MWh	MWh multiplied by CO <sub>2</sub> /MWh	MWh multiplied by CO <sub>2</sub> /MWh	Sum of B-2 and B-3	Sum of B-1 and B-4
<b>CO<sub>2</sub> lb/MWh</b>	CO <sub>2</sub> tons divided by MWh	Environment and Climate Change Canada <sup>6</sup>	ISO-NE system average (2005-2015); NY PSC Calculation(2014-2017)	Environment and Climate Change Canada <sup>5</sup>	PJM GATS <sup>7</sup>	CO <sub>2</sub> tons divided by MWh	NYS PSC Calculation	NYS PSC Calculation	NYS PSC Calculation	CO <sub>2</sub> tons divided by MWh	CO <sub>2</sub> tons divided by MWh

**Table Notes:**

1. Hydro Quebec response to information request.



2. ISO-NE, Historical Data Reports, “Net Energy and Peak Load by Source” (Annual Summary). Available at <https://www.iso-ne.com/isoexpress/web/reports/load-and-demand/-/tree/net-ener-peak-load>.
3. Ontario IESO response to information request.
4. Monitoring Analytics, *State of the Market for PJM* (2005 through 2020 reports).
5. NYS PSC calculation based on MWh for each generator reported by NYISO and assignment of each generator to appropriate monitoring classification.
6. *National Inventory Report 1990–2018: Greenhouse Gas Sources and Sinks in Canada*, Environment and Climate Change Canada, 2021. In Part 3. Available at <https://unfccc.int/documents/271493>. Note that New Brunswick and Quebec emission factors are updated for every year, as compared to the previous year’s report.
7. PJM Generation Attribute Tracking System, accessible at <https://www.pjm-eis.com/>.
8. MWh and CO<sub>2</sub> emissions data include Linden Cogeneration, units 005001 – 009001, and Bayonne Energy Center, units CTG1 – CTG8, as these units are physically located in New Jersey, but dispatch electricity into NYISO.

**Table 4. Summary of Data Sources for RGGI PJM**

Code	Electricity Demand (Annual)				Electricity Generation (Annual)				
	A-1	A-2	A-2	A-3	B-1	B-2	B-3	B-4	B-5
<b>Monitoring Category</b>	Total Electricity Use in RGGI PJM	Net Electricity Imports - from Non-RGGI PJM	Net Electricity Imports - from NYISO	Total Net Electricity Imports - from All Adjoining ISOs	RGGI-Affected Units	Non-RGGI Units (Fossil Fuel-Fired)	Non-RGGI Units (Non-Fossil Fuel-Fired)	All Non-RGGI Units (Fossil and Non-Fossil)	All Units
<b>MWh</b>	Sum of A-3 and B-5	PJM GATS <sup>1</sup>	PJM GATS <sup>1</sup>	Sum of A-2s	PJM GATS <sup>1</sup>	PJM GATS <sup>1</sup>	PJM GATS <sup>1</sup>	Sum of B-2 and B-3	Sum of B-1 and B-4
<b>CO<sub>2</sub> Tons</b>	Sum of A-3 and B-5	PJM GATS <sup>1</sup>	MWh multiplied by CO <sub>2</sub> /MWh	Sum of A-2s	State reported data for 2005-2008; RGGI COATS for 2009 through 2020. Includes only sources subject to a state CO <sub>2</sub> Budget Trading Program CO <sub>2</sub> allowance compliance obligation; does not include Maryland LIESA sources; does not include Linden Cogeneration units 005001-009001. <sup>2,3</sup>	PJM GATS <sup>1</sup>	PJM GATS <sup>1</sup>	Sum of B-2 and B-3	Sum of B-1 and B-4
<b>CO<sub>2</sub> lb/MWh</b>	CO <sub>2</sub> tons divided by MWh	CO <sub>2</sub> tons divided by MWh	B-5	CO <sub>2</sub> tons divided by MWh	CO <sub>2</sub> tons divided by MWh	CO <sub>2</sub> tons divided by MWh	CO <sub>2</sub> tons divided by MWh	CO <sub>2</sub> tons divided by MWh	CO <sub>2</sub> tons divided by MWh

**Table Notes:**

1. PJM Generation Attribute Tracking System, accessible at <https://www.pjm-eis.com/>.
2. Historical 2005 – 2008 CO<sub>2</sub> emissions data reported by RGGI participating states compiled from CO<sub>2</sub> emissions data reported to U.S. EPA pursuant 40 CFR Part 75 and from CO<sub>2</sub> emissions and fuel use data reported to state emissions statement programs. 2009 through 2020 CO<sub>2</sub> emissions data is from data reported to the RGGI CO<sub>2</sub> Allowance Tracking System (RGGI COATS), available at [rggi-coats.org](http://rggi-coats.org).
3. MWh and CO<sub>2</sub> emissions data do not include Maryland Limited Industrial Exemption Set-aside (LIESA) sources. LIESA sources for 2009-2020 include Severstal Sparrows Point LLC, Luke Paper Company, and Cove Point LNG Terminal. LIESA sources refer to certain industrial cogenerators under Maryland’s CO<sub>2</sub> Budget Trading Program regulations that are subject to alternative CO<sub>2</sub> compliance obligations under certain conditions in lieu of submission of CO<sub>2</sub> allowances.

## Appendix B. ISO-Specific Monitoring Results

Detailed monitoring results for ISO-NE, NYISO, and the RGGI portion of PJM are presented below.<sup>39</sup>

### ISO-NE

Monitoring results for ISO-NE for 2005 through 2020 are summarized below in Table 5 and Figures 20 through 29.

**Table 5. 2005 – 2020 Monitoring Summary for ISO-NE**

MWh	Electricity Demand					Electricity Generation					Summary Data
	Total in ISO	Net Imports - from NYISO	Net Imports - from Quebec	Net Imports - from New Brunswick	Total Net Imports - from All Adjoining ISOs	RGGI-Affected Units	Non-RGGI Fossil Fuel-Fired Units	Non-Fossil Fuel-Fired Units	All Non-RGGI Units	All Units <sup>40</sup>	Non-RGGI Generation Serving Load in ISO (Non-RGGI Generation within ISO + Net Imports)
2005	138,174,000	-115,000	4,792,000	1,620,000	6,297,000	73,032,078	7,932,957	51,043,242	58,976,199	131,877,000	65,273,199
2006	134,243,000	-877,000	6,023,000	1,047,000	6,193,000	66,235,352	7,994,499	54,056,195	62,050,694	128,050,000	68,243,694
2007	136,869,000	-2,477,000	7,727,000	896,000	6,146,000	69,488,412	8,430,445	53,020,870	61,451,315	130,723,000	67,597,315
2008	134,000,000	-1,529,000	9,495,000	1,285,000	9,251,000	66,518,558	5,416,213	52,665,469	58,081,682	124,749,000	67,332,682
2009	128,801,000	-3,031,000	10,826,000	1,569,000	9,363,000	60,473,925	6,443,028	52,979,865	59,422,893	119,437,000	68,785,893
2010	131,956,000	-4,412,000	9,214,000	737,000	5,539,000	65,238,708	8,074,341	53,893,367	61,967,708	126,416,000	67,506,708
2011	130,752,000	-2,262,000	11,558,000	846,000	10,142,000	62,957,969	7,886,924	51,306,677	59,193,601	120,610,000	69,335,601
2012	129,590,000	-1,073,000	13,077,000	643,000	12,648,000	62,129,238	4,314,475	53,144,056	57,458,531	116,942,000	70,106,531
2013	131,001,000	1,322,000	13,928,000	3,711,000	18,961,000	57,766,430	1,637,377	56,533,777	58,171,154	112,041,000	77,132,154
2014	127,176,000	3,908,078	13,212,403	3,527,050	20,647,531	53,539,784	1,739,519	57,802,685	59,542,204	108,357,000	80,189,735
2015	126,955,000	3,911,358	12,978,000	4,108,000	20,997,358	58,406,246	1,742,545	52,483,133	54,225,678	107,916,000	75,223,036
2016	124,416,000	1,335,255	12,285,000	4,842,000	18,462,255	55,090,362	2,024,903	53,702,585	55,727,488	105,572,000	74,189,743
2017	121,220,000	1,478,998	14,495,000	4,305,000	20,278,998	49,456,967	2,335,299	57,986,601	60,321,901	102,564,000	80,600,898
2018	123,472,000	3,285,809	13,966,000	4,044,000	21,295,809	52,512,178	2,505,743	56,550,010	59,055,753	103,740,000	80,351,562

<sup>39</sup> Short tons of CO<sub>2</sub> emitted and the lb CO<sub>2</sub>/MWh emission rates in this report do not represent total lifecycle reductions or contributions of greenhouse gases. Such analysis is outside the scope of this report.

<sup>40</sup> See Appendix A, Table 2, Table Note 1.

<b>2019</b>	119,237,000	5,739,000	14,091,000	3,233,000	23,063,000 <sup>41</sup>	45,498,548	5,093,268	55,677,702	60,770,970	97,890,000	83,833,970
<b>2020</b>	116,875,000	7,070,000	13,969,000	2,491,000	23,530,000	45,866,660	6,827,056	50,475,331	57,302,386	94,945,000	80,832,386

CO <sub>2</sub>	Electricity Demand					Electricity Generation					Summary Data
	Total in ISO	Net Imports - from NYISO	Net Imports - from Quebec	Net Imports - from New Brunswick	Total Net Imports - from All Adjoining ISOs	RGGI- Affected Units	Non-RGGI Fossil Fuel- Fired Units	Non-Fossil Fuel-Fired Units	All Non- RGGI Units	All Units	Non-RGGI Generation Serving Load in ISO (Non-RGGI Generation within ISO + Net Imports)
<b>2005</b>	65,211,430	-56,275	19,544	714,298	677,567	54,223,939	3,807,116	6,502,808	10,309,924	64,533,863	10,987,491
<b>2006</b>	42,202,458	-404,953	26,557	547,053	168,657	47,783,423	2,294,218	9,049,196	11,343,414	59,126,837	11,512,070
<b>2007</b>	50,079,316	-1,155,569	25,468	455,316	-674,785	49,434,978	2,963,453	8,586,395	11,549,849	60,984,826	10,875,064
<b>2008</b>	54,286,213	-671,104	26,166	736,564	91,627	44,508,400	1,820,953	8,425,083	10,246,036	54,754,436	10,337,663
<b>2009</b>	44,334,489	-1,287,840	42,961	968,535	-276,344	38,815,561	2,733,899	9,198,068	11,931,967	50,747,528	11,655,623
<b>2010</b>	49,139,981	-1,932,583	25,392	406,202	-1,500,990	41,682,538	3,331,687	10,359,631	13,691,318	55,373,857	12,190,329
<b>2011</b>	43,513,964	-933,856	29,303	410,324	-494,228	35,599,032	3,294,100	11,029,838	14,323,938	49,793,256	13,829,710
<b>2012</b>	38,748,137	-410,272	38,920	297,690	-73,661	31,657,173	1,815,918	11,240,839	13,056,757	44,713,885	12,983,095
<b>2013</b>	45,985,934	522,082	30,706	1,186,296	1,739,082	30,173,526	604,510	13,469,005	14,073,514	44,247,040	15,812,597
<b>2014</b>	45,016,852	1,054,224	20,390	1,088,614	2,163,233	27,665,118	584,114	14,605,525	15,189,639	42,854,758	17,352,872
<b>2015</b>	45,213,688	1,011,086	15,736	1,313,206	2,340,028	28,867,519	609,582	13,155,735	13,765,317	42,632,836	16,105,345
<b>2016</b>	42,138,496	414,597	16,250	1,761,339	2,192,186	26,013,525	635,083	13,123,557	13,758,641	39,772,166	15,950,827
<b>2017</b>	40,398,875	421,514	19,174	1,471,090	1,911,777	23,990,894	677,682	13,818,521	14,496,203	38,487,097	16,407,980
<b>2018</b>	40,274,183	966,028	20,013	1,248,169	2,234,210	23,873,039	650,362	13,516,572	14,166,934	38,039,973	16,401,145
<b>2019</b>	37,257,184	1,683,331	18,639	926,581	2,628,551	20,465,688	719,228	13,443,717	14,162,945	34,628,633	16,791,496
<b>2020</b>	37,721,586	2,111,456	23,097	796,299	2,930,852	21,713,725	920,191	12,156,818	13,077,009	34,790,734	16,007,861

<sup>41</sup> The total for 2019 includes 1,349,000 MWhs wheeled through from Canada via New York.

lb CO <sub>2</sub> /MWh	Electricity Demand					Electricity Generation					Summary Data
	Total in ISO	Net Imports - from NYISO	Net Imports - from Quebec	Net Imports - from New Brunswick	Total Net Imports - from All Adjoining ISOs	RGGI-Affected Units	Non-RGGI Fossil Fuel-Fired Units	Non-Fossil Fuel-Fired Units	All Non-RGGI Units	All Units	Non-RGGI Generation Serving Load in ISO (Non-RGGI Generation within ISO + Net Imports)
2005	944	979	8	882	215	1,485	960	255	350	979	337
2006	629	923	9	1,045	54	1,443	574	335	366	923	337
2007	732	933	7	1,016	-220	1,423	703	324	376	933	322
2008	810	878	6	1,146	20	1,338	672	320	353	878	307
2009	688	850	8	1,235	-59	1,284	849	347	402	850	339
2010	666	876	6	1,102	-542	1,278	825	384	442	876	361
2011	666	826	5	970	-97	1,131	835	430	484	826	399
2012	598	765	6	926	-12	1,019	842	423	454	765	370
2013	702	790	4	639	183	1,045	738	476	484	790	410
2014	708	540	3	617	210	1,033	672	505	510	791	433
2015	712	517	2	639	223	989	700	501	508	790	428
2016	677	621	3	728	237	944	627	489	494	753	430
2017	667	570	3	683	189	970	580	477	481	750	407
2018	652	588	3	617	210	909	519	478	480	733	408
2019	625	587	3	573	228	900	282	483	466	708	401
2020	646	597	3	639	249	947	270	482	456	733	396

The monitoring results indicate that the annual average electricity load in ISO-NE for 2018 to 2020 decreased by 15.2 million MWh, or 11.2 percent, compared to the annual average for the baseline period of 2006 to 2008. Electric generation from all sources in ISO-NE decreased by 20.9 million MWh, or 16.4 percent, compared to the base period.

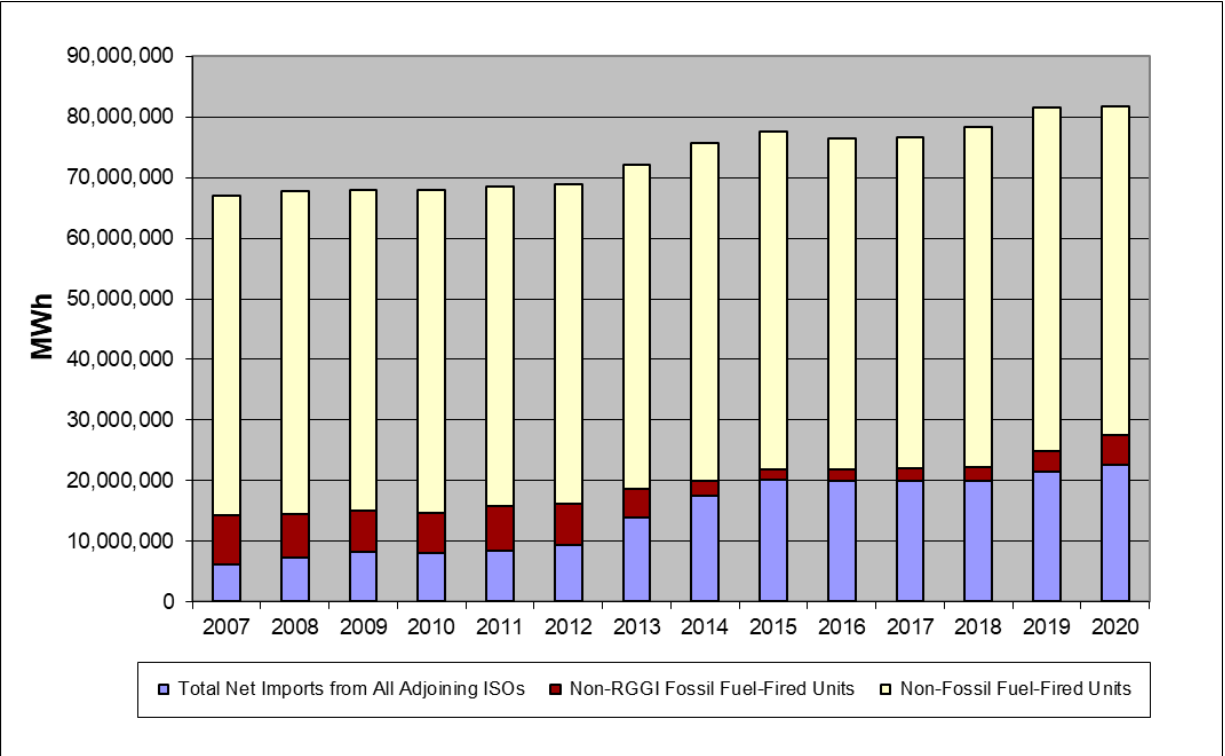
For ISO-NE, annual average electric generation from RGGI generation in 2018 to 2020 decreased by 19.5 million MWh during this period, or 28.9 percent, and annual average CO<sub>2</sub> emissions from RGGI electric generation in ISO-NE decreased by 25.2 million short tons of CO<sub>2</sub>, or 53.4 percent. The CO<sub>2</sub> emission rate of RGGI electric generation decreased by 482.7 lb CO<sub>2</sub>/MWh, or 34.4 percent. Annual average electric generation from non-RGGI electric generation sources located for ISO-NE in 2018 to 2020 decreased by 1.5 million MWh, or 2.5 percent, during this period, and CO<sub>2</sub> emissions from this category of electric generation increased by 2.8 million short tons of CO<sub>2</sub>, an increase of 24.9 percent. The annual average CO<sub>2</sub> emission rate of non-RGGI electric generation located in ISO-NE increased by 102.7 lb CO<sub>2</sub>/MWh, an increase of 28.1 percent.

When the 2018 to 2020 annual average is compared to the 2006 to 2008 base period annual average, electric generation from all non-RGGI electric generation serving load in ISO-NE increased by 14.0 million MWh, or 20.6 percent. The CO<sub>2</sub> emissions from this category of electric generation increased by 5.5 million short tons of CO<sub>2</sub>, or 50.4 percent, and the CO<sub>2</sub> emission rate increased by 79.7 lb CO<sub>2</sub>/MWh, or 24.7 percent. (See Figures 20, 21, and 22.)

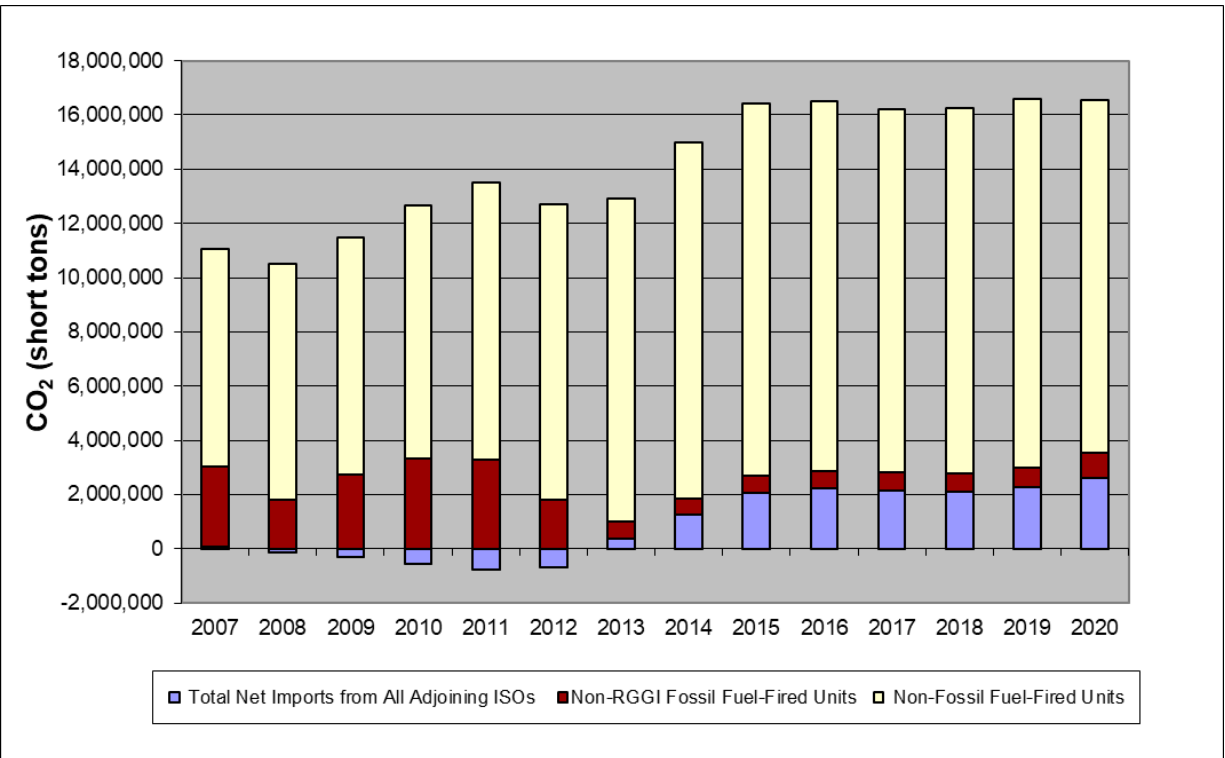
Annual average net electricity imports into ISO-NE for 2018 to 2020 increased by 15.5 million MWh compared to the base period annual average for 2006 to 2008. (See Figure 23). Annual average CO<sub>2</sub> emissions related to these net electricity imports increased by 2.7 million short tons of CO<sub>2</sub> during this period.<sup>42</sup> The annual average CO<sub>2</sub> emission rate of the electric generation supplying these imports increased by 270.1 lb CO<sub>2</sub>/MWh. (See Figure 24).

---

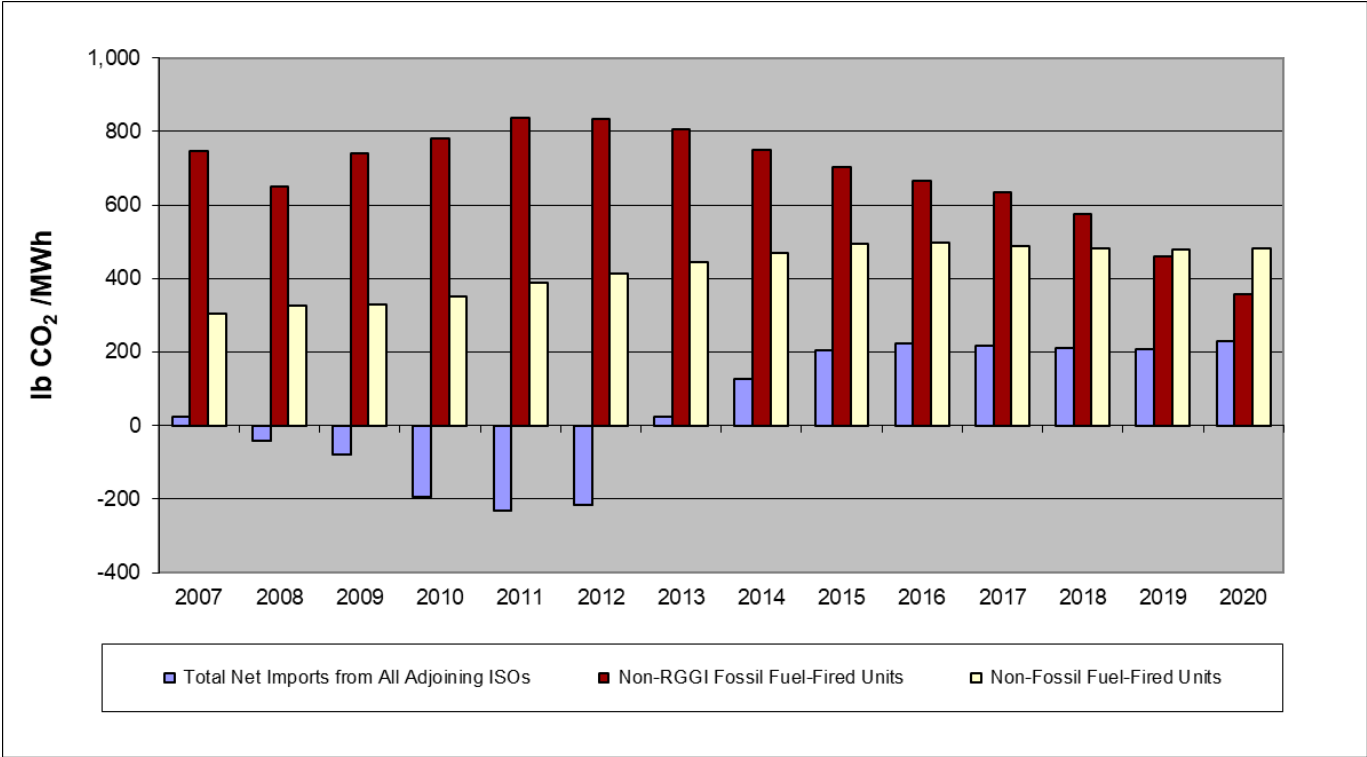
<sup>42</sup> ISO-NE net exports to NYISO doubled from 2008 to 2009 and increased again in 2010. Negative values for MWh and CO<sub>2</sub> tons indicate that more MWh were exported (from New England to New York) than imported. As a result, the increase in net exports to NYISO in 2009 and 2010 increased the amount of CO<sub>2</sub> emissions debited from the ISO-NE net import total, resulting in a negative CO<sub>2</sub> emissions value for total CO<sub>2</sub> emissions related to total net electricity imports in 2009, 2010, 2011, and 2012 for ISO-NE. In 2013, the trend was reversed as NE imported more than was exported to NY.



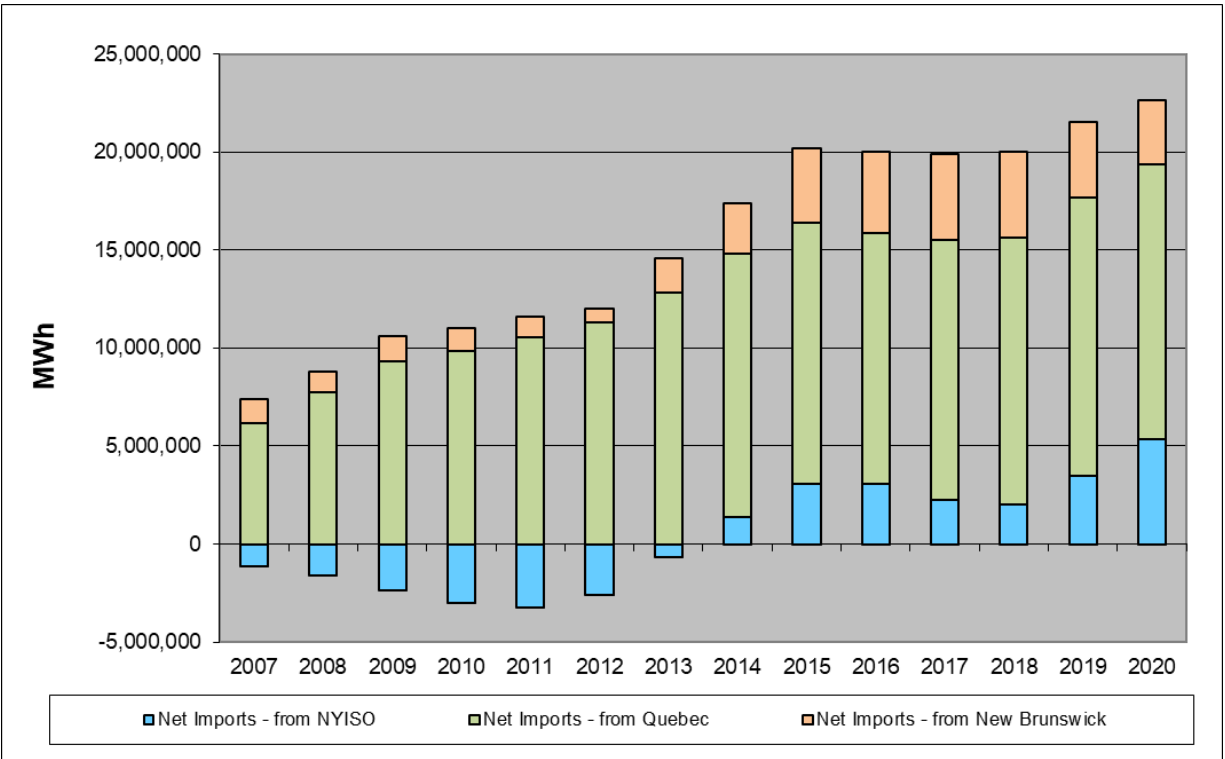
**Figure 20. Non-RGGI Generation Serving Load in ISO-NE (MWh) (Three Year Trailing Average)**



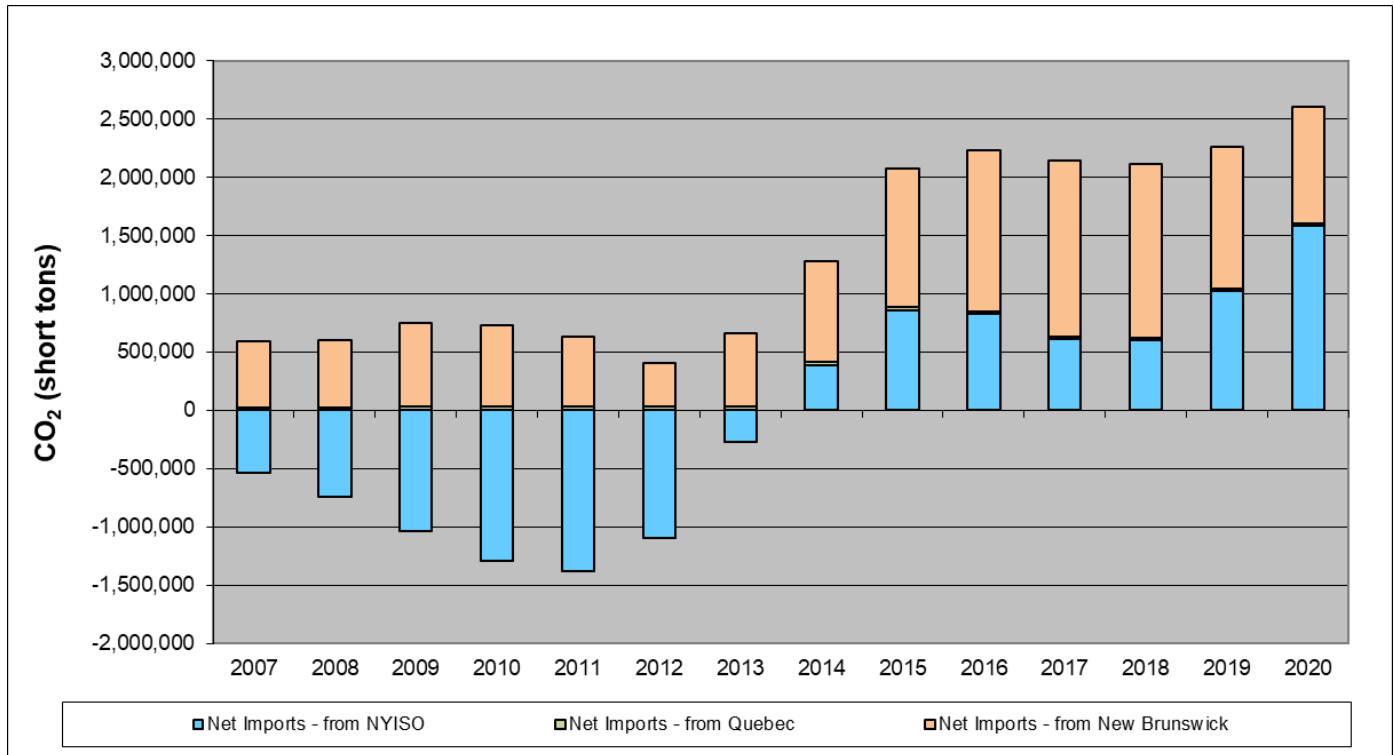
**Figure 21. CO<sub>2</sub> Emissions from Non-RGGI Generation Serving Load in ISO-NE (short tons CO<sub>2</sub>) (Three Year Trailing Average)**



**Figure 22. CO<sub>2</sub> Emission Rate for Non-RGGI Generation Serving Load in ISO-NE (lb CO<sub>2</sub>/MWh) (Three Year Trailing Average)**



**Figure 23. Net Electricity Imports to ISO-NE (MWh) (Three Year Lagging)**



**Figure 24. CO<sub>2</sub> Emissions Related to Net Electricity Imports to ISO-NE (short tons CO<sub>2</sub>) (Three Year Lagging)**

The monitoring results indicate the 2020 annual average electricity load in ISO-NE decreased by 18.2 million MWh, or 13.4 percent, compared to the 2006 to 2008 base period. The annual average 2020 electric generation from all source in ISO-NE decreased by 24.7 million MWh, or 19.4 percent, compared to the base period.

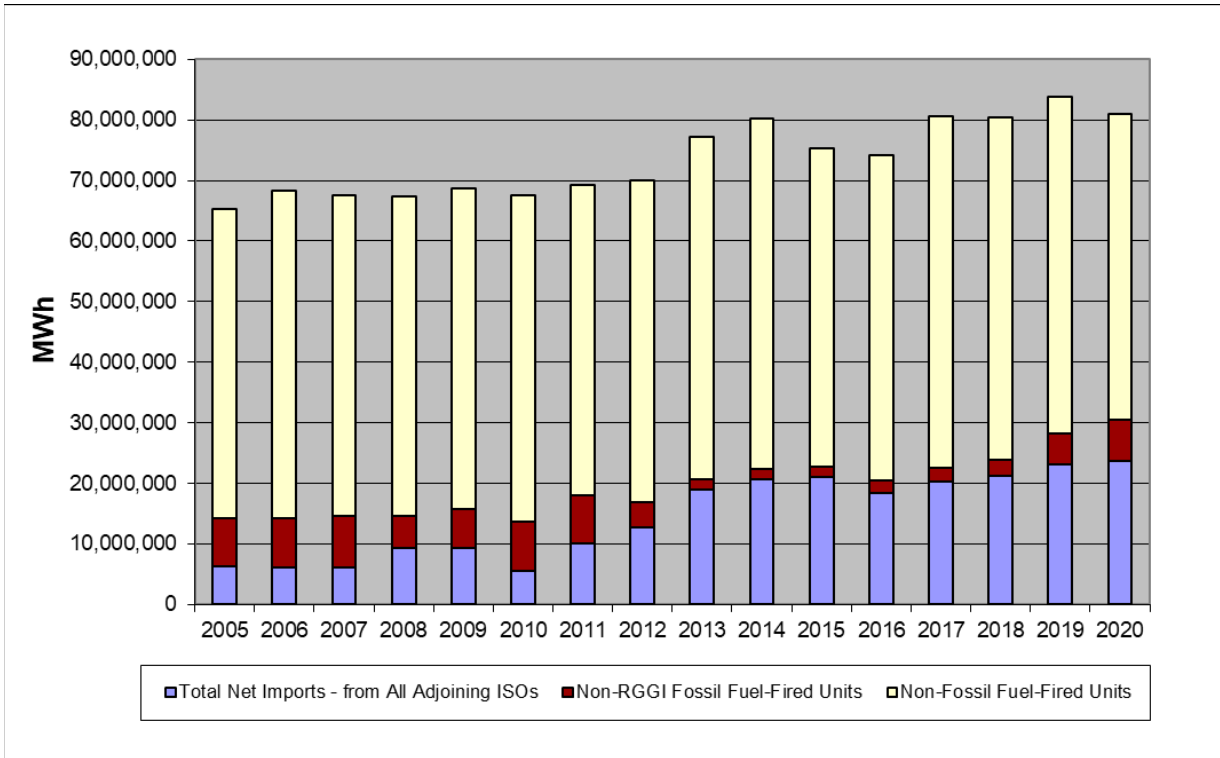
Compared to the annual average during the 2006 to 2008 base period, electric generation in 2020 from all non-RGGI electric generation sources serving load in ISO-NE increased by 16.1 million MWh, an increase of 23.8 percent. Compared to the 2006 to 2008 annual average, 2020 CO<sub>2</sub> emissions from this category of electric generation increased by 5.8 million short tons of CO<sub>2</sub>, an increase of 53.9 percent, and the CO<sub>2</sub> emission rate increased by 78.5 lb CO<sub>2</sub>/MWh, an increase of 24.4 percent.

Compared to the annual average during the 2006 to 2008 base period, 2020 RGGI electric generation in ISO-NE decreased by 21.9 million MWh, or 32.5 percent, and CO<sub>2</sub> emissions from RGGI generation in ISO-NE decreased by 26.8 million short tons of CO<sub>2</sub>, or 56.7 percent. The CO<sub>2</sub> emission rate of RGGI electric generation decreased by 501.7 lb CO<sub>2</sub>/MWh, a reduction of 35.8 percent. Compared to the 2006 to 2008 annual average, 2020 electric generation from non-RGGI generation located in ISO-NE decreased by 243,073 MWh, or 0.4 percent, and CO<sub>2</sub> emissions from this category increased by 3.1 million short tons of CO<sub>2</sub>, an increase of 28.2 percent. The CO<sub>2</sub> emission rate of non-RGGI electric generation located in ISO-NE increased by 101.3 lb CO<sub>2</sub>/MWh, an increase of 27.8 percent.

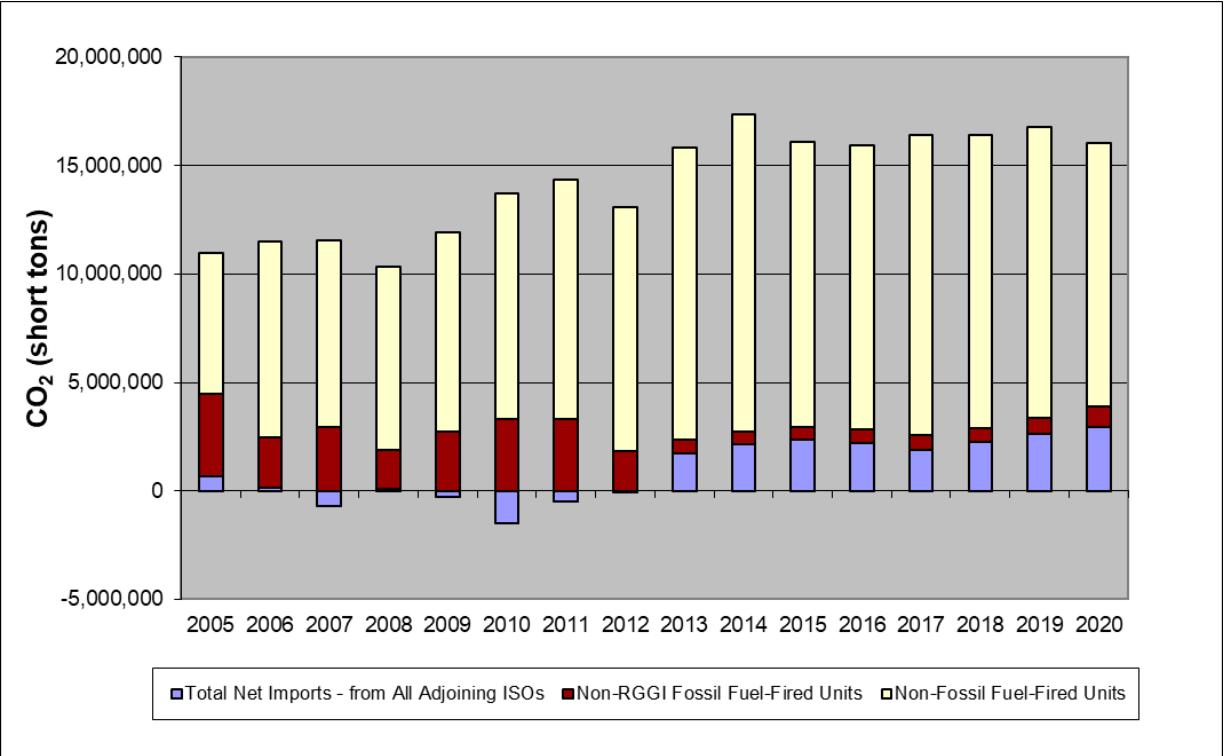
Compared to the annual average during the 2006 to 2008 base period, 2020 net electricity imports into ISO-NE increased by 15.9 million MWh. CO<sub>2</sub> emissions related to



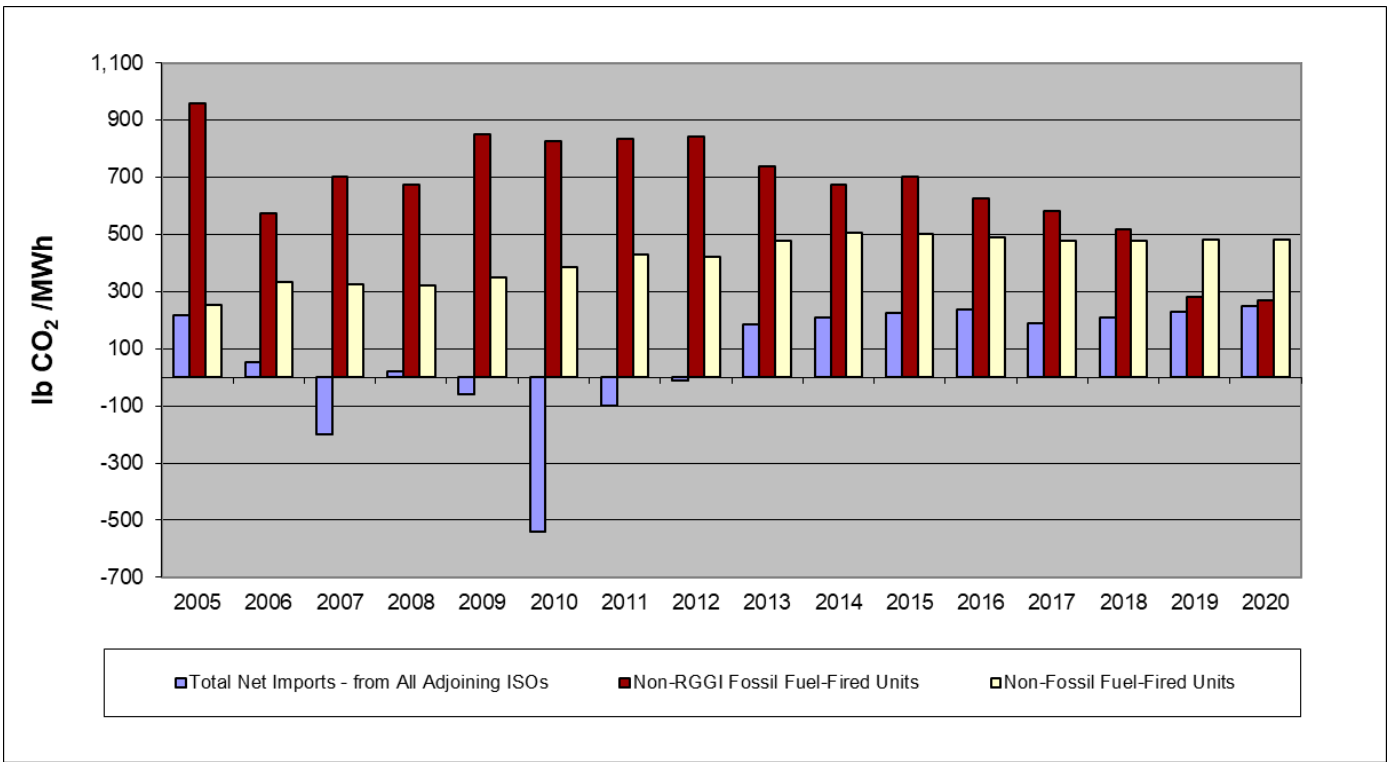
these net electricity imports increased by 2.8 million short tons of CO<sub>2</sub> during this period. The CO<sub>2</sub> emission rate of the electric generation supplying these imports increased by 276.4 lb CO<sub>2</sub>/MWh.



**Figure 25. Non-RGGI Generation Serving Load in ISO-NE (MWh)**



**Figure 26. CO<sub>2</sub> Emissions from Non-RGGI Generation Serving Load in ISO-NE (short tons CO<sub>2</sub>)**



**Figure 27. CO<sub>2</sub> Emission Rate for Non-RGGI Generation Serving Load in ISO-NE (lb CO<sub>2</sub>/MWh)**

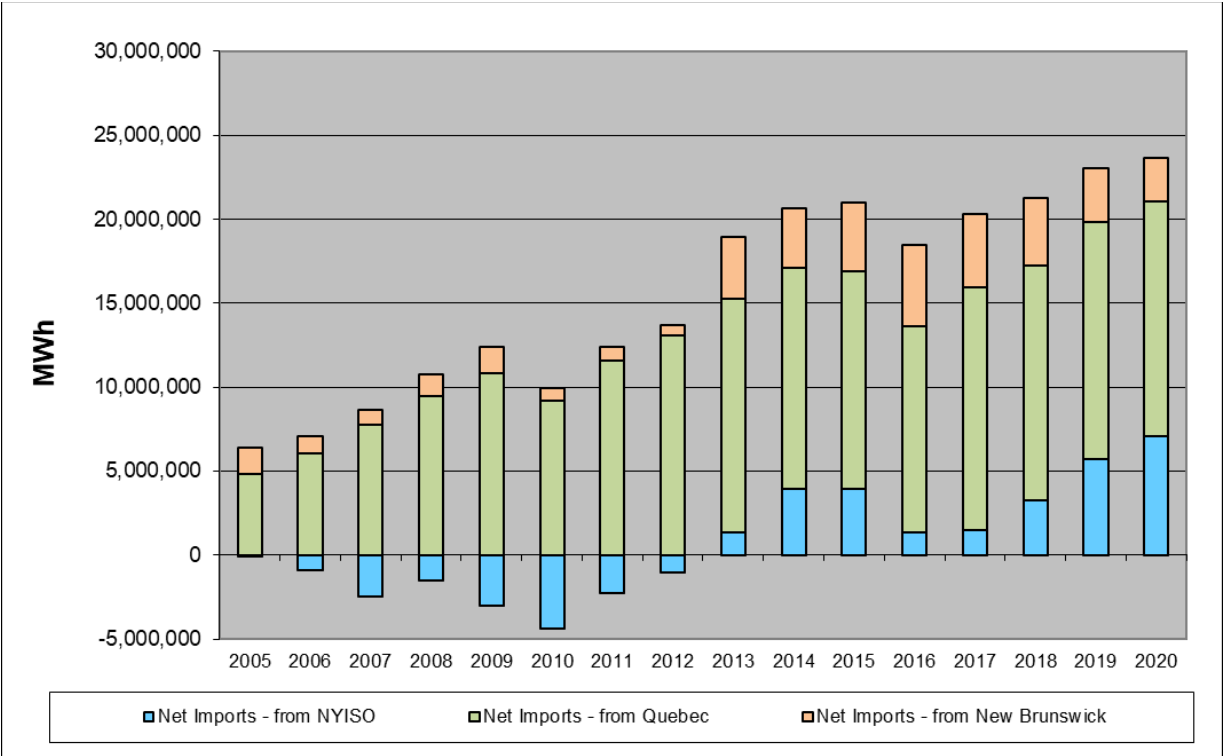


Figure 28. Net Electricity Imports to ISO-NE (MWh)

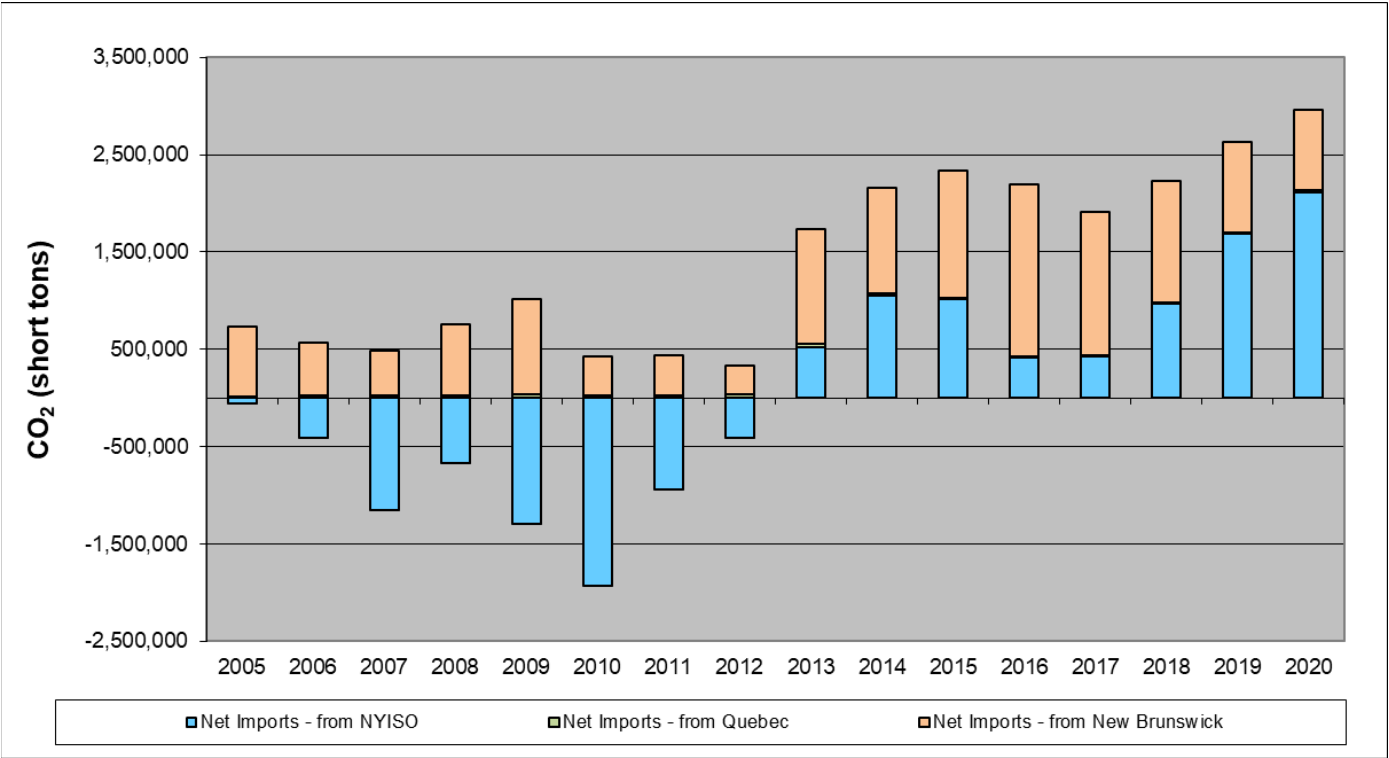


Figure 29. CO2 Emissions Related to Net Electricity Imports to ISO-NE (short tons CO2)

NYISO

Monitoring results for NYISO for 2005 through 2020 are summarized below in Table 6 and Figures 30 through 39.

**Table 6. 2005 – 2020 Monitoring Summary for NYISO**

MWh	Electricity Demand						Electricity Generation					Summary Data
	Total Annual Electricity Load in NYISO	Net Imports - from Quebec	Net Imports - from ISO-NE	Net Imports - from Ontario	Net Imports - from PJM	Total Net Electricity Imports	Annual Electric Generation - RGGI-Affected Units	Annual Electric Generation - Non-RGGI Fossil Fuel-Fired Units	Annual Electric Generation - Non-Fossil Fuel-Fired Units	Annual Electric Generation - All Non-RGGI Units	Total Annual Electric Generation - All Units	Non-RGGI Generation Serving Load in ISO (Non-RGGI Generation within ISO + Net Imports)
2005	164,783,642	2,583,317	115,000	1,898,020	7,604,000	12,200,337	67,835,907	7,029,219	77,718,179	84,747,398	152,583,305	96,947,735
2006	166,654,413	2,959,749	877,000	3,672,282	9,559,000	17,068,031	66,864,341	7,322,844	75,399,197	82,722,041	149,586,382	99,790,072
2007	169,932,177	4,185,292	2,477,000	2,637,442	10,225,000	19,524,734	71,336,352	6,648,463	72,422,628	79,071,091	150,407,443	98,595,825
2008	168,646,767	5,646,014	1,529,000	6,162,902	10,690,000	24,027,916	64,620,511	4,618,782	75,379,558	79,998,340	144,618,851	104,026,256
2009	160,565,962	6,239,805	3,031,000	6,463,657	8,331,000	24,065,462	56,246,945	3,750,738	76,502,817	80,253,555	136,500,500	104,319,017
2010	164,282,144	4,335,209	4,412,000	3,872,635	12,305,000	24,924,844	62,527,452	3,686,768	73,143,080	76,829,848	139,357,300	101,754,692
2011	163,818,485	7,123,204	2,262,000	3,318,681	11,150,000	23,853,885	59,098,130	3,252,477	77,613,993	80,866,470	139,964,600	104,720,355
2012	163,689,994	9,235,689	1,073,000	5,749,461	8,408,800	24,466,950	61,313,672	3,736,023	74,173,349	77,909,372	139,223,044	102,376,322
2013	166,412,302	10,638,017	-1,322,000	7,593,954	9,190,966	26,100,937	59,652,799	3,963,738	76,694,828	80,658,566	140,311,365	106,759,503
2014	160,598,000	8,839,775	-3,908,078	7,180,281	8,721,704	20,833,682	58,403,922	4,612,684	76,747,712	81,360,396	139,764,318	102,194,078
2015	160,650,689	9,397,396	-3,911,358	8,302,624	7,558,163	21,346,825	57,328,298	4,627,476	77,348,090	81,975,566	139,303,864	103,322,391
2016	160,798,000	9,558,000	-1,335,255	7,668,000	8,399,813	24,290,558	57,581,414	4,889,216	74,479,557	79,368,773	136,950,187	103,659,331
2017	156,370,000	10,795,091	-1,478,998	7,720,948	7,948,559	24,985,600	47,011,708	5,134,132	79,238,560	84,372,692	131,384,400	109,358,292
2018	161,114,000	10,837,861	-3,285,809	6,586,515	10,776,410	24,914,977	51,472,100	5,083,318	79,643,605	84,726,923	136,199,023	109,641,900
2019	155,832,000	9,097,032	-4,345,905	6,504,484	11,206,632	22,462,243	46,900,119	5,161,207	81,303,132	86,464,339	133,364,458	108,926,582
2020	150,198,000	9,984,000	-7,070,000	7,472,000	9,639,000	20,025,000	51,458,959	4,577,254	74,136,787	78,714,041	130,173,000	98,739,041

CO <sub>2</sub>	Electricity Demand						Electricity Generation					Summary Data
	Total Annual Electricity Load in NYISO	Net Imports - from Quebec	Net Imports - from ISO-NE	Net Imports - from Ontario	Net Imports - from PJM	Total Net Electricity Imports	Annual Electric Generation - RGGI-Affected Units	Annual Electric Generation - Non-RGGI Fossil Fuel-Fired Units	Annual Electric Generation - Non-Fossil Fuel-Fired Units	Annual Electric Generation - All Non-RGGI Units	Total Annual Electric Generation - All Units	Non-RGGI Generation Serving Load in ISO (Non-RGGI Generation within ISO + Net Imports)
2005	74,759,800	10,536	56,275	460,286	4,912,184	5,439,281	62,718,683	5,933,822	668,014	6,601,836	69,320,519	12,041,117
2006	69,807,908	13,050	404,953	769,120	5,983,934	7,171,057	53,638,129	6,319,357	2,679,365	8,998,722	62,636,851	16,169,779
2007	71,578,150	13,794	1,155,569	604,715	6,349,725	8,123,803	55,717,151	5,430,598	2,306,598	7,737,196	63,454,347	15,860,999
2008	63,062,489	15,559	671,104	1,154,884	6,520,900	8,362,447	48,348,177	2,676,684	3,675,181	6,351,865	54,700,042	14,714,312
2009	48,529,762	24,762	1,287,840	712,496	4,736,174	6,761,271	37,861,408	1,931,753	1,975,329	3,907,082	41,768,490	10,668,354
2010	55,583,232	11,947	1,932,583	554,950	7,179,968	9,679,448	42,113,171	1,944,024	1,846,589	3,790,613	45,903,784	13,470,061
2011	48,275,690	18,060	936,289	336,556	6,389,108	7,677,579	37,148,379	1,683,269	1,764,030	3,447,299	40,595,678	11,127,311
2012	44,898,580	27,488	410,272	602,081	4,212,809	5,252,649	35,640,442	2,008,494	1,996,995	4,005,489	39,645,930	9,258,138
2013	42,408,932	23,453	-522,082	795,236	4,871,212	5,167,821	33,476,561	1,485,213	2,279,339	3,764,552	37,241,113	8,932,371
2014	42,040,391	13,642	-1,105,986	603,144	4,827,463	4,338,263	34,028,752	1,946,553	1,726,824	3,673,376	37,702,326	8,011,639
2015	40,890,195	11,395	-1,011,086	697,420	3,831,989	3,529,718	32,550,962	2,745,481	2,064,034	4,809,515	37,334,037	8,339,233
2016	39,501,402	12,643	-414,597	337,392	4,162,107	4,097,546	30,666,015	2,823,920	1,913,921	4,737,841	35,403,858	8,835,387
2017	33,305,807	14,279	-421,514	298,260	3,918,639	3,809,665	24,577,905	2,897,654	2,020,583	4,918,237	29,496,143	8,727,902
2018	37,526,044	13,602	-966,028	45,477	5,188,841	4,281,862	27,215,742	2,870,820	3,157,620	6,028,440	33,244,182	10,310,302
2019	32,979,231	11,417	-1,274,716	44,881	5,090,963	3,872,545	24,218,861	2,513,146	2,374,679	4,887,825	29,106,686	8,760,370
2020	32,088,052	12,530	-2,111,456	63,811	4,170,169	2,135,054	26,217,597	2,087,785	1,647,616	3,735,401	29,952,998	5,870,455

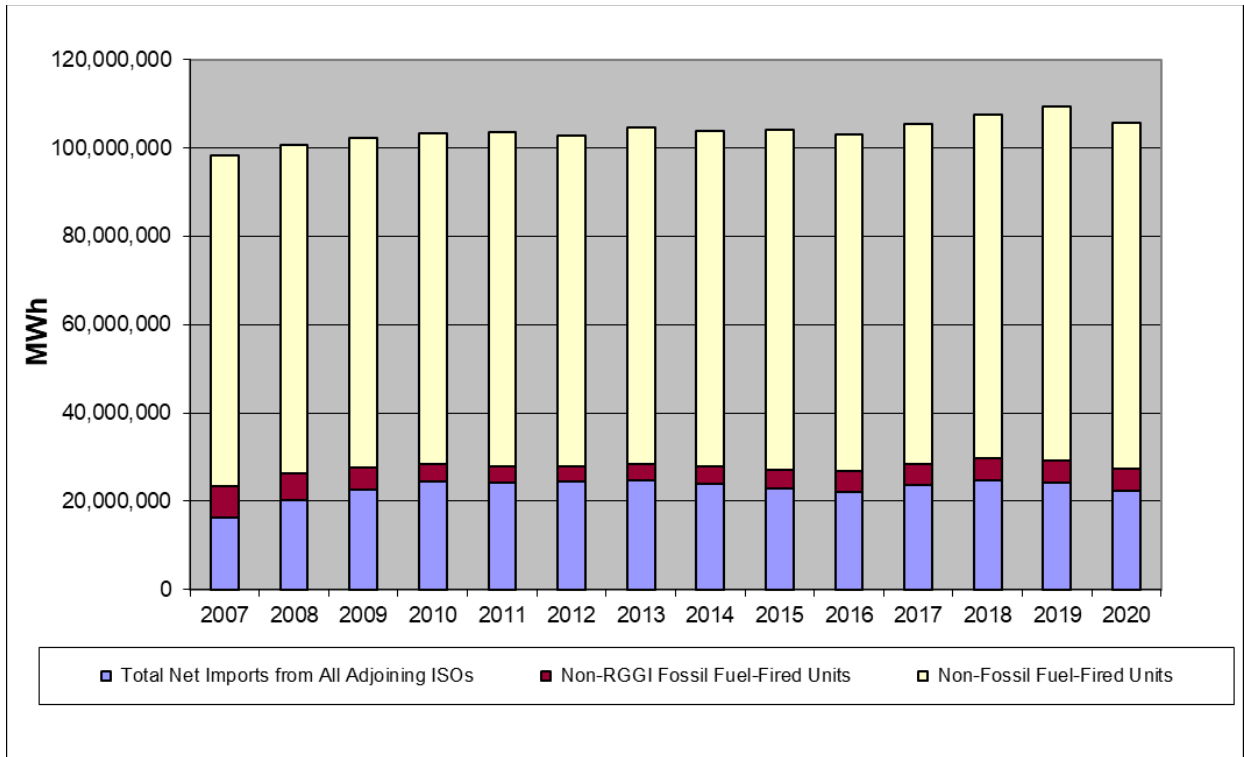
lb CO <sub>2</sub> /MWh	Electricity Demand						Electricity Generation					Summary Data
	Total Annual Electricity Load in NYISO	Net Imports - from Quebec	Net Imports - from ISO-NE	Net Imports - from Ontario	Net Imports - from PJM	Total Net Electricity Imports	Annual Electric Generation - RGGI-Affected Units	Annual Electric Generation - Non-RGGI Fossil Fuel-Fired Units	Annual Electric Generation - Non-Fossil Fuel-Fired Units	Annual Electric Generation - All Non-RGGI Units	Total Annual Electric Generation - All Units	Non-RGGI Generation Serving Load in ISO (Non-RGGI Generation within ISO + Net Imports)
2005	907	8	979	485	1,292	892	1,849	1,688	17	156	909	248
2006	838	9	923	419	1,252	840	1,604	1,726	71	218	837	324
2007	842	7	933	459	1,242	832	1,562	1,634	64	196	844	322
2008	748	6	878	375	1,220	696	1,496	1,159	98	159	756	283
2009	604	8	850	220	1,137	562	1,346	1,030	52	97	612	205
2010	677	6	876	287	1,167	777	1,347	1,055	50	99	659	265
2011	589	5	826	203	1,146	644	1,257	1,035	45	85	580	213
2012	549	6	765	209	1,002	429	1,163	1,075	54	103	570	181
2013	510	4	790	209	1,060	396	1,122	749	59	93	531	167
2014	524	3	566	168	1,107	416	1,165	844	45	90	540	157
2015	509	2	517	168	1,014	331	1,191	1,187	53	117	536	161
2016	491	3	621	88	991	337	1,108	1,155	51	119	517	170
2017	426	3	570	77	986	305	1,112	1,129	51	117	449	160
2018	466	3	588	14	963	344	1,057	1,130	79	142	488	188
2019	423	3	587	14	909	345	1,033	974	58	113	436	161
2020	427	3	597	17	865	213	1,019	912	44	95	456	119

The monitoring results indicate that the 2018 to 2020 annual average electricity load in NYISO decreased by 12.7 million MWh, or 7.5 percent, compared to the annual average for the baseline period of 2006 to 2008. The 2018 to 2020 annual average electric generation from all sources in NYISO decreased by 14.5 million MWh, or 9.8 percent, compared to the base period.

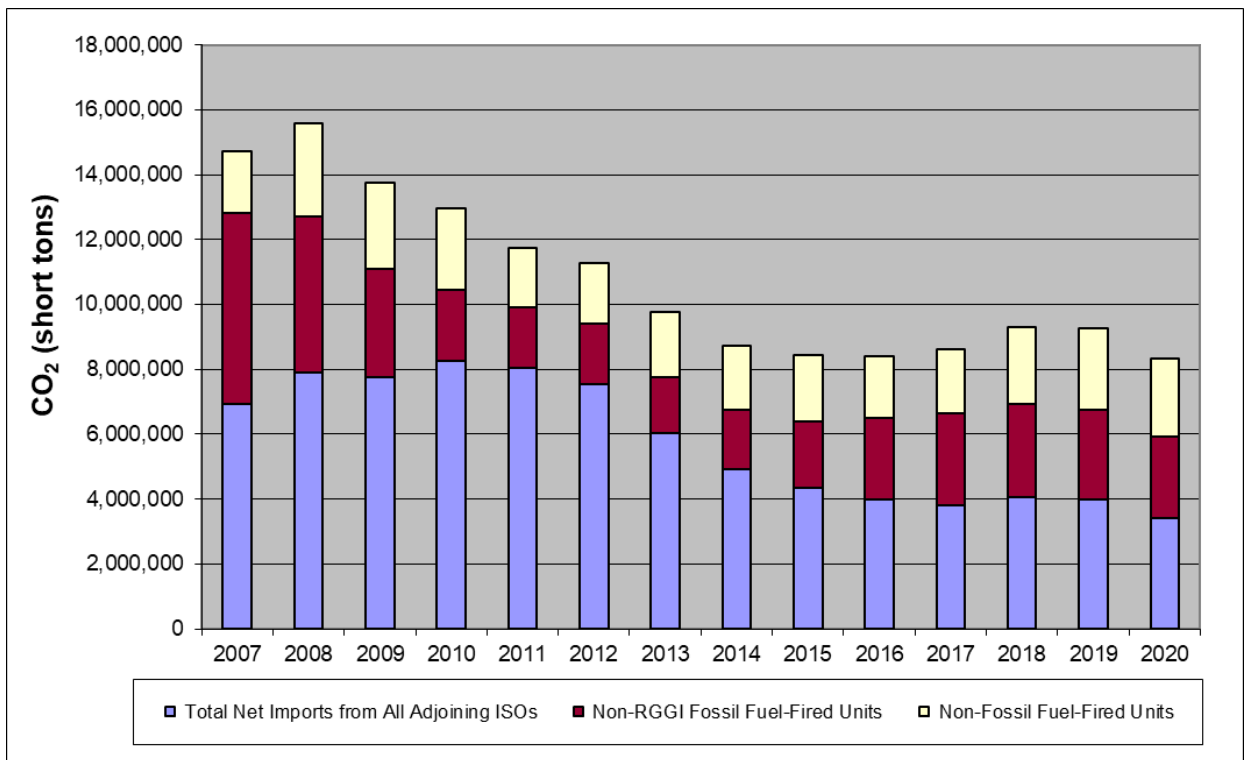
In NYISO, annual average electric generation from RGGI generation for 2018 to 2020 decreased by 25.9 million MWh during this period, or 25.9 percent, and annual average CO<sub>2</sub> emissions from RGGI electric generation in NYISO decreased by 26.7 million short tons of CO<sub>2</sub>, or 50.8 percent. The annual average CO<sub>2</sub> emission rate of RGGI electric generation decreased by 521.2 lb CO<sub>2</sub>/MWh, a reduction of 33.5 percent. Annual average electric generation from non-RGGI sources located in 2018 to 2020 for NYISO increased by 3.0 million MWh, or 3.7 percent, during this period, and average annual CO<sub>2</sub> emissions from this category decreased by 2.8 million short tons of CO<sub>2</sub>, a decrease of 36.5 percent. The annual average CO<sub>2</sub> emission rate of non-RGGI electric generation located in NYISO decreased by 74.2 lb CO<sub>2</sub>/MWh, a decrease of 38.9 percent.

The annual average non-RGGI electric generation serving load in NYISO for 2018 to 2020 increased by 4.8 million MWh, or 4.8 percent, compared to the base period of 2006 to 2008. Annual average CO<sub>2</sub> emissions from this category of electric generation decreased by 7.3 million short tons of CO<sub>2</sub>, or 47.0 percent, and the annual average CO<sub>2</sub> emission rate decreased by 154.6 lb CO<sub>2</sub>/MWh, a decrease of 49.9 percent. (See Figures 30, 31, and 32.)

Net electricity imports into NYISO increased by 1.9 million MWh, or 9.3 percent, when comparing the annual average for the base period of 2006 to 2008 to the annual average for 2018 to 2020. (See Figure 33). Annual average CO<sub>2</sub> emissions related to these net electricity imports decreased by 4.5 million short tons of CO<sub>2</sub>, or 57.1 percent, during this period. (See Figure 34). The annual average CO<sub>2</sub> emission rate of the electric generation supplying these imports decreased by 490.3 lb CO<sub>2</sub>/MWh, a decrease of 62.0 percent.

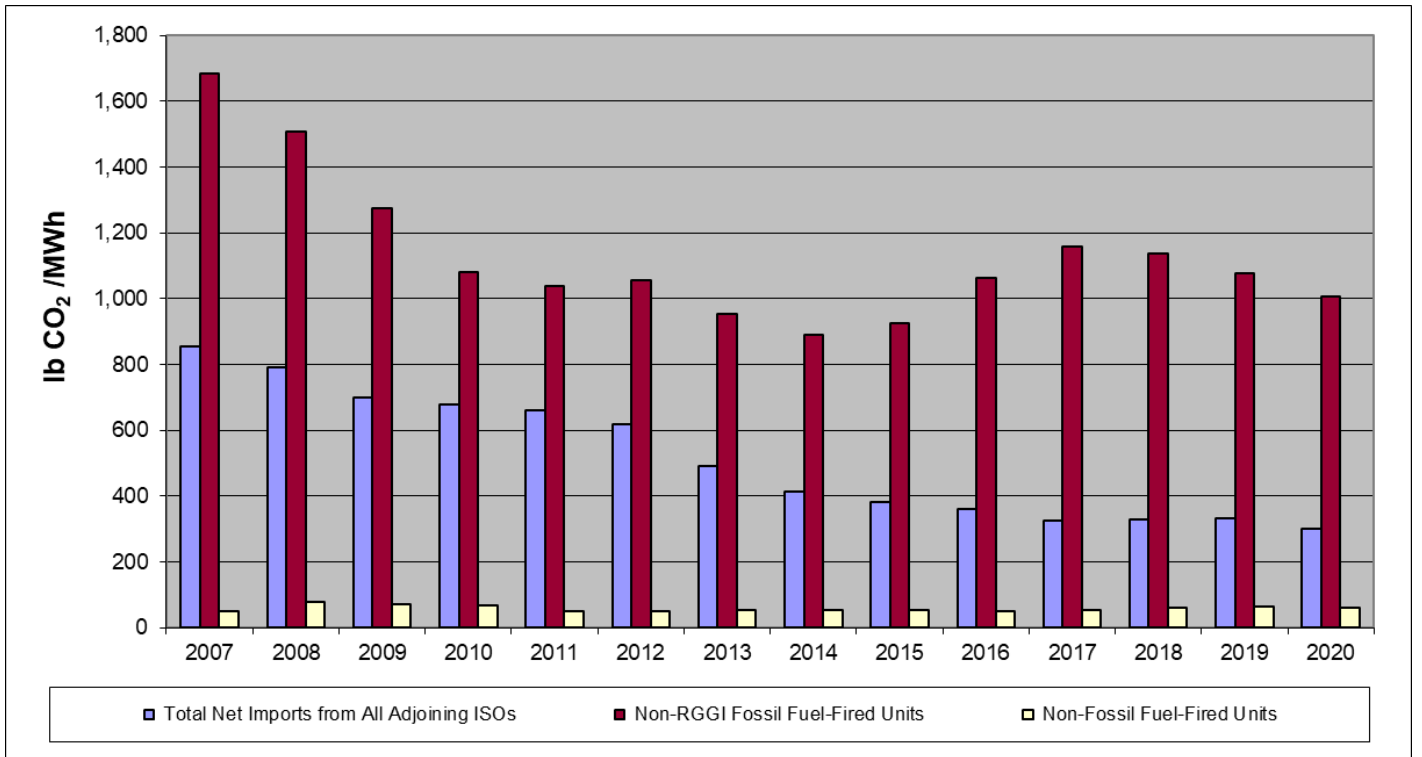


**Figure 30. Non-RGGI Generation Serving Load in NYISO (MWh) (Three Year Trailing Average)**

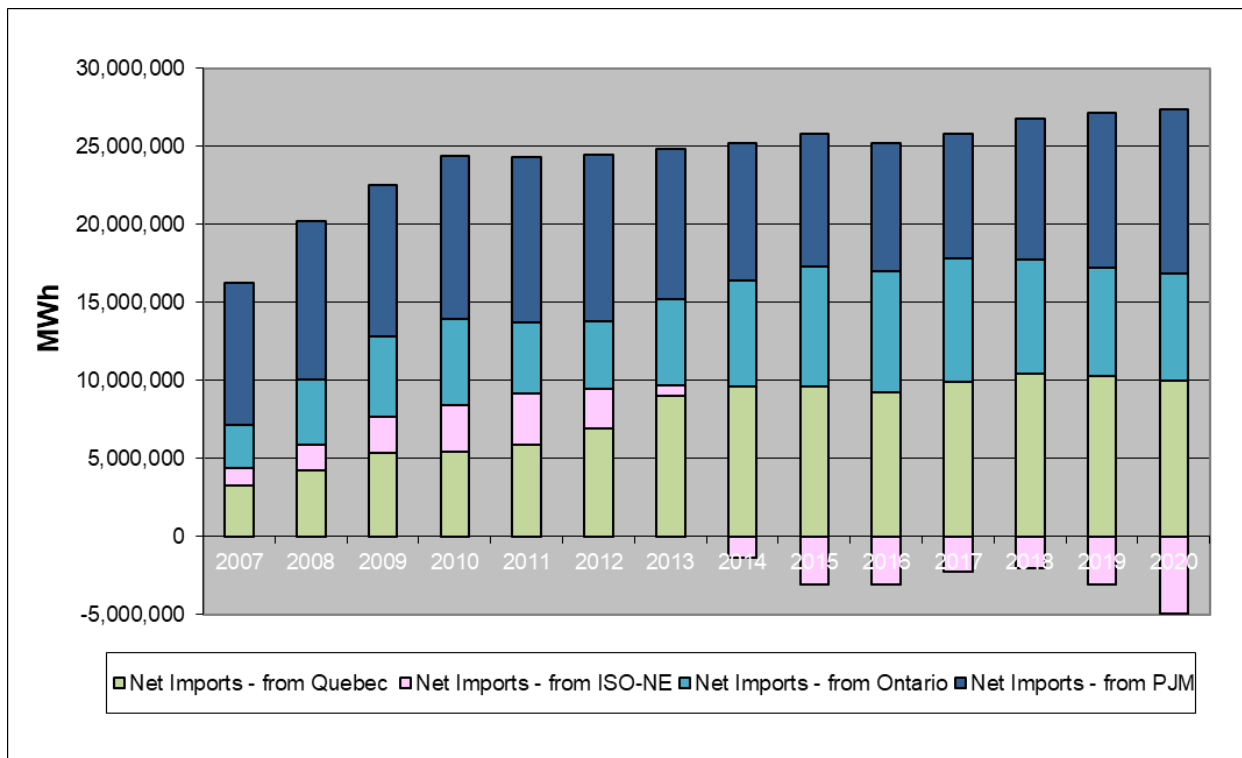


**Figure 31. CO<sub>2</sub> Emissions from Non-RGGI Generation Serving Load in NYISO (short tons CO<sub>2</sub>) (Three Year Trailing Average)**

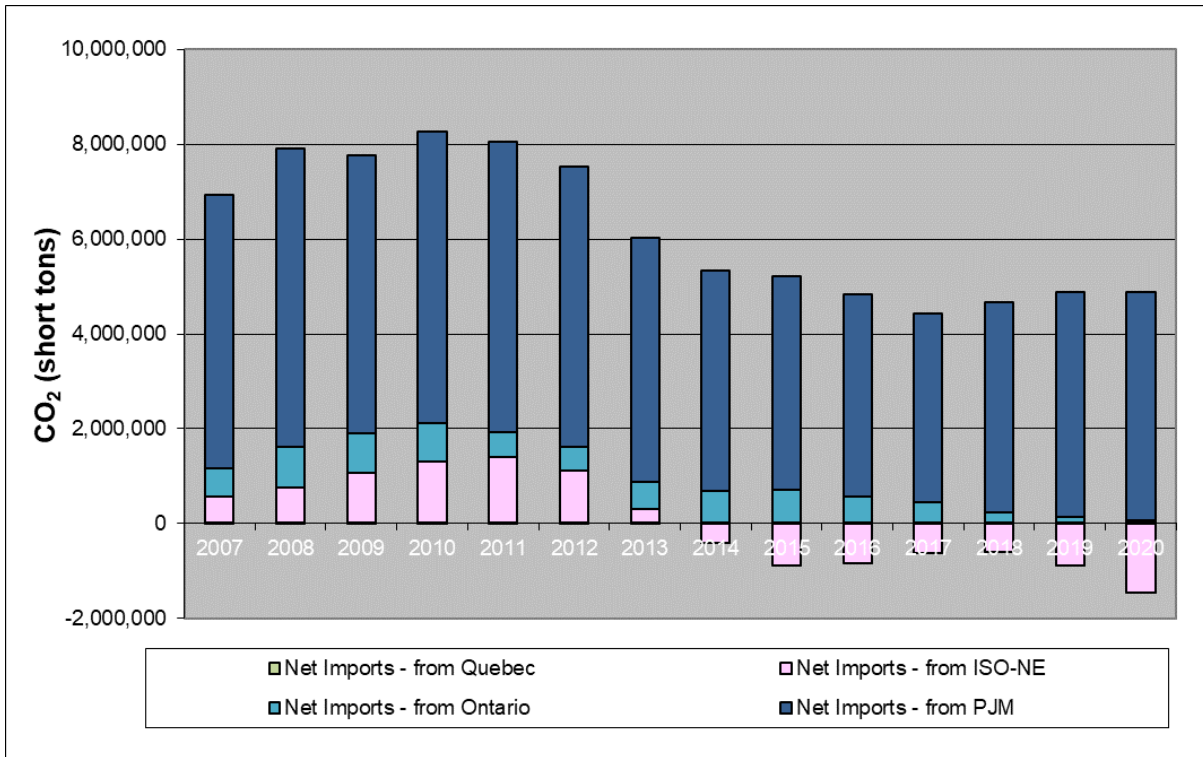




**Figure 32. CO<sub>2</sub> Emission Rate for Non-RGGI Generation Serving Load in NYISO (lb CO<sub>2</sub>/MWh) (Three Year Trailing Average)**



**Figure 33. Net Electricity Imports to NYISO (MWh) (Three Year Trailing Average)**



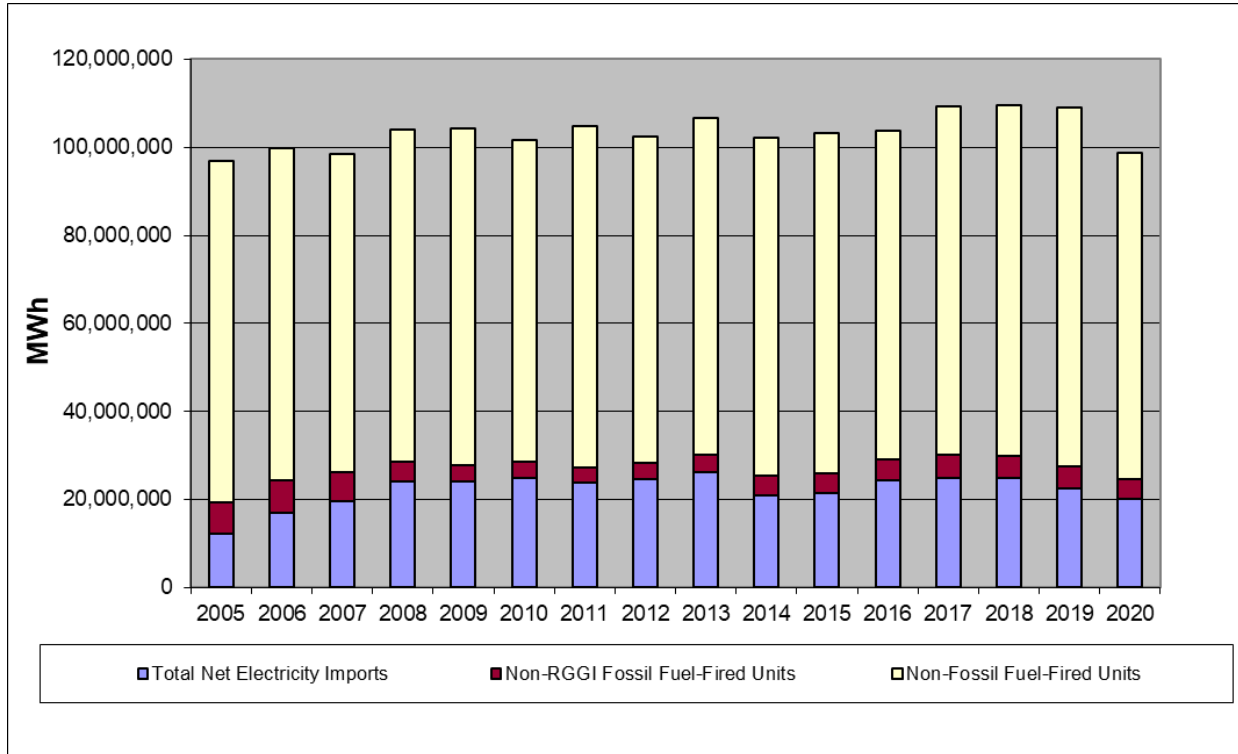
**Figure 34. CO<sub>2</sub> Emissions Related to Net Electricity Imports to NYISO (short tons CO<sub>2</sub>) (Three Year Trailing Average)**

The monitoring results indicate the 2020 annual average electricity load in NYISO decreased by 18.1 million MWh, or 10.7 percent, compared to the 2006 to 2008 base period. The annual average 2020 electric generation from all sources in NYISO in 2020 decreased by 14.5 million MWh, or 9.8 percent, compared to the base period.

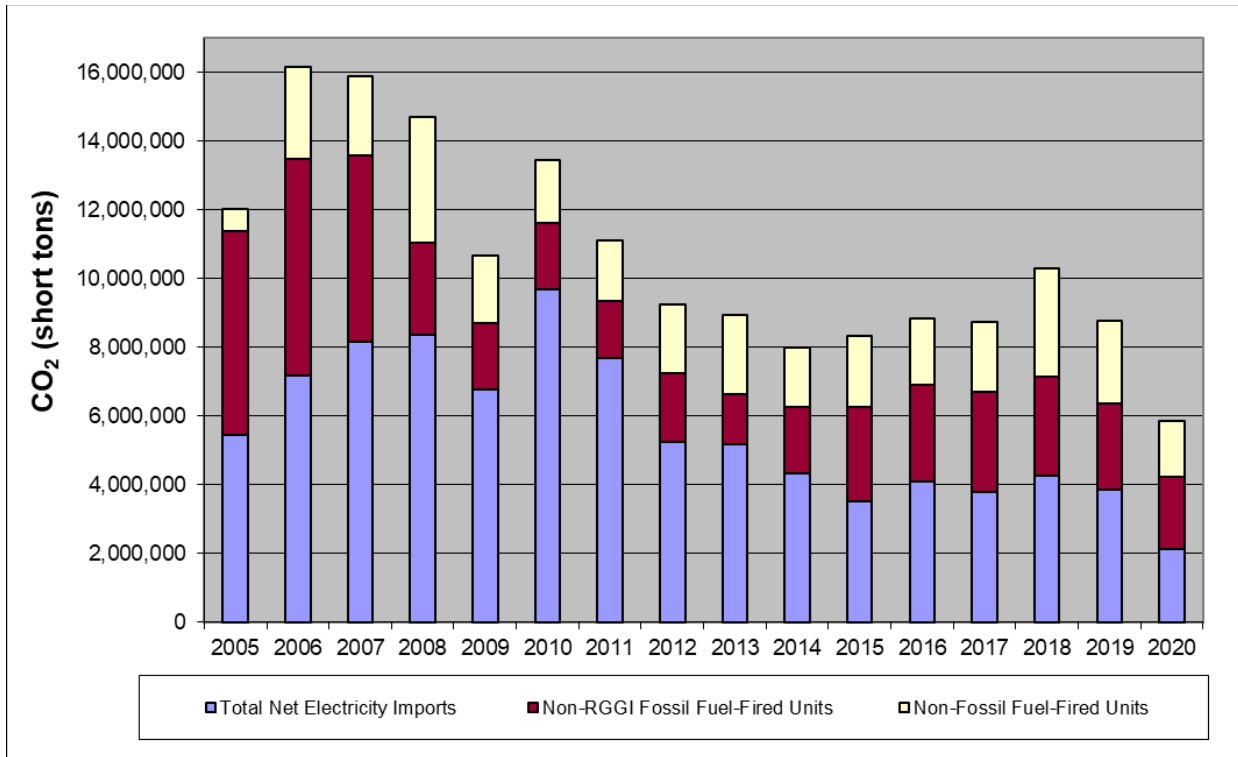
Compared to the annual average during the 2006 to 2008 base period, electric generation in 2020 from all non-RGGI electric generation sources serving load in NYISO decreased by 2.5 million MWh, a decrease of 2.4 percent. Compared to the base period, 2020 CO<sub>2</sub> emissions from this category of electric generation decreased by 9.5 million short tons of CO<sub>2</sub>, a reduction of 63.2 percent, and the CO<sub>2</sub> emission rate decreased by 193.0 lb CO<sub>2</sub>/MWh, a reduction of 62.3 percent.

Compared to the annual average during the 2006 to 2008 base period, 2020 electric generation from RGGI generation in NYISO decreased by 15.6 million MWh, or 23.1 percent, and CO<sub>2</sub> emissions from RGGI generation in NYISO decreased by 26.4 million short tons of CO<sub>2</sub>, a reduction of 50.1 percent. The CO<sub>2</sub> emission rate of RGGI electric generation decreased by 545.3 lb CO<sub>2</sub>/MWh, a reduction of 35.1 percent. Compared to the 2006 to 2008 base period, 2020 electric generation from non-RGGI generation located in NYISO decreased by 1.1 million MWh, or 1.4 percent, and CO<sub>2</sub> emissions from this category decreased by 4.0 million short tons of CO<sub>2</sub>, a reduction of 51.5 percent. The CO<sub>2</sub> emission rate of non-RGGI electric generation located in NYISO decreased by 96.7 lb CO<sub>2</sub>/MWh, a reduction of 50.7 percent. (See Figures 35, 36, and 37).

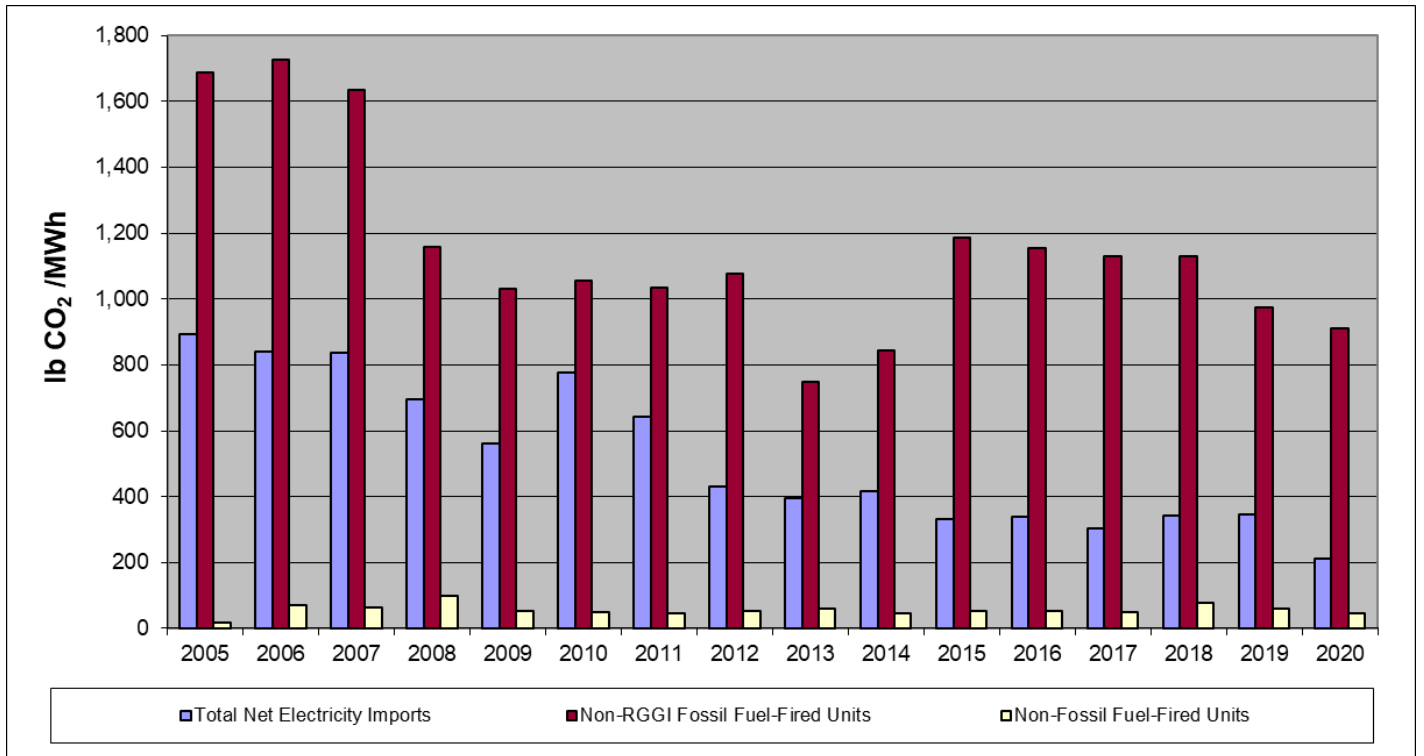
Compared to the annual average during the 2006 to 2008 base period, 2020 net electricity imports into NYISO decreased by 1.4 million MWh, or 6.7 percent. (See Figure 38). CO<sub>2</sub> emissions related to these net electricity imports decreased by 5.9 million short tons of CO<sub>2</sub>, or 74.6 percent. (See Figure 39). The CO<sub>2</sub> emission rate of the electric generation supplying these imports decreased by 577.7 lb CO<sub>2</sub>/MWh, a reduction of 73.0 percent.



**Figure 35. Non-RGGI Generation Serving Load in NYISO (MWh)**



**Figure 36. CO<sub>2</sub> Emissions from Non-RGGI Generation Serving Load in NYISO (short tons CO<sub>2</sub>)**



**Figure 37. CO<sub>2</sub> Emission Rate for Non-RGGI Generation Serving Load in NYISO (lb CO<sub>2</sub>/MWh)**

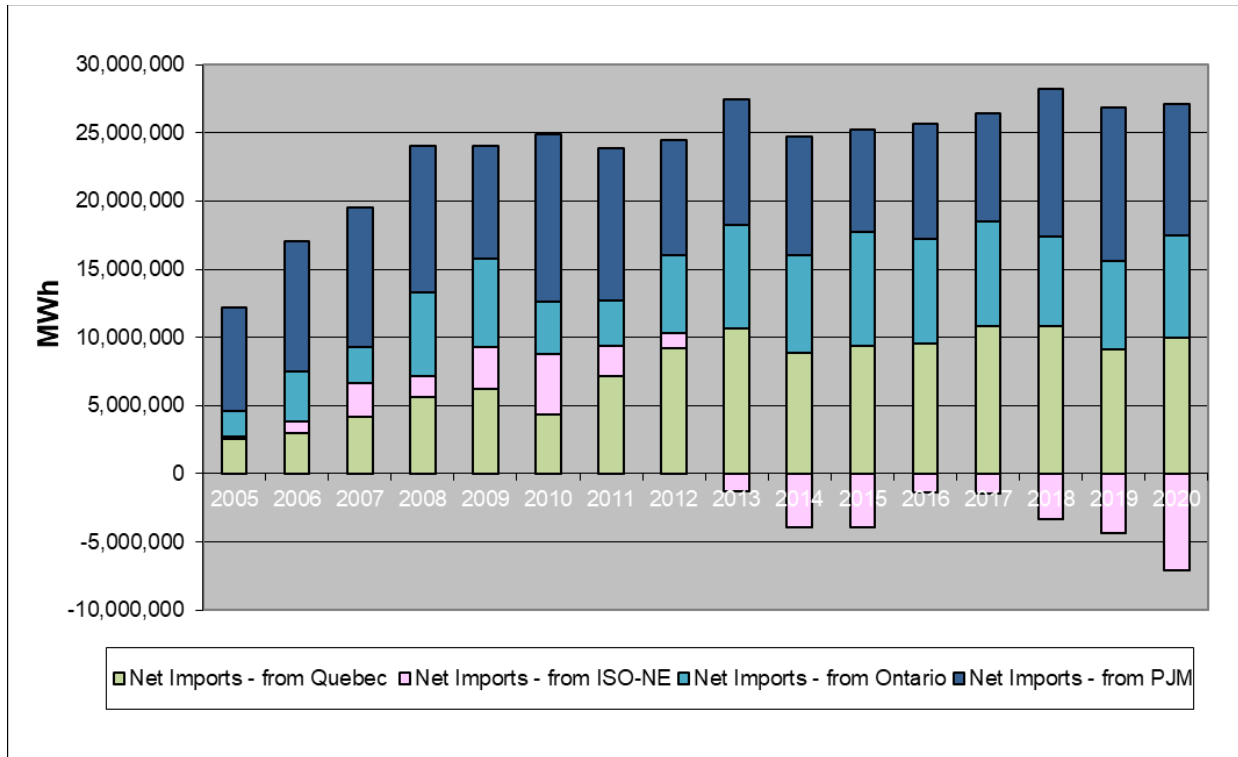


Figure 38. Net Electricity Imports to NYISO (MWh)

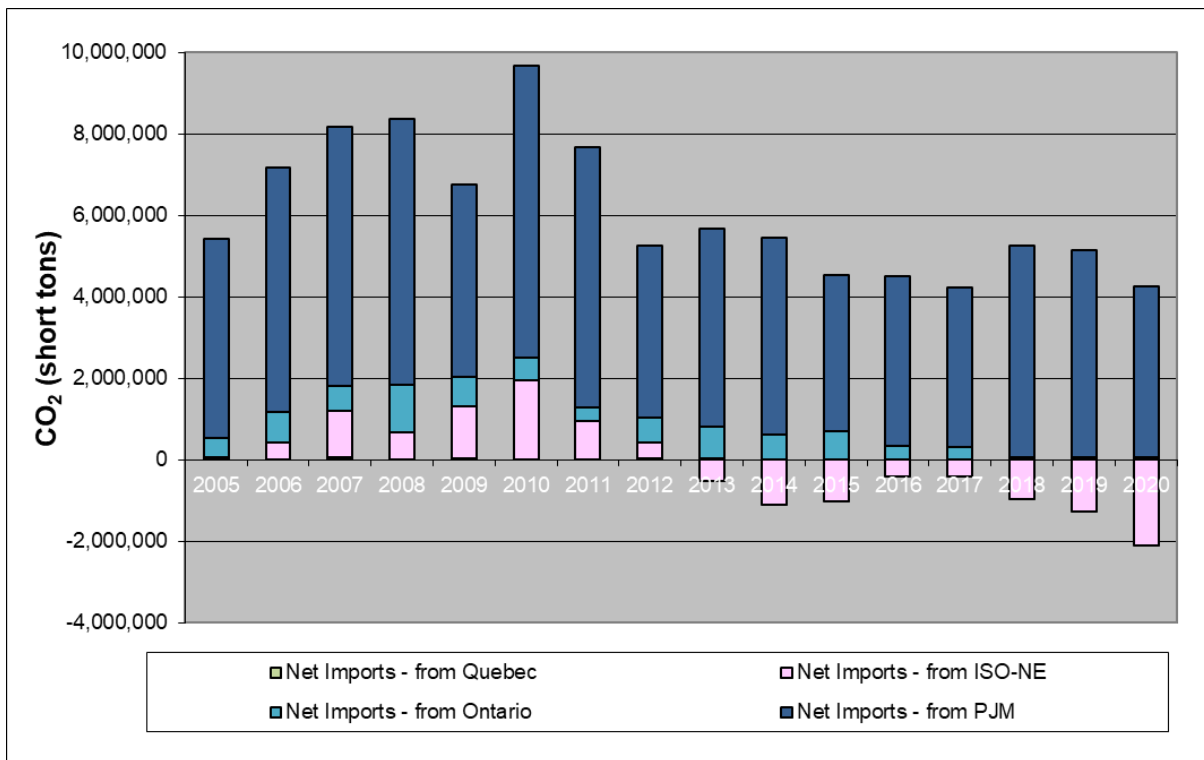


Figure 39. CO<sub>2</sub> Emissions Related to Net Electricity Imports to NYISO (short tons CO<sub>2</sub>)

PJM (RGGI Portion)

Monitoring results for PJM for 2005 through 2020 are summarized below in Table 7 and Figures 40 through 49. Note that for PJM, the data presented below is for the RGGI geographic portion of PJM: Delaware, Maryland, and New Jersey (RGGI PJM). Annual averages for calendar years 2005 to 2011 and 2020 represent Delaware, Maryland, and New Jersey. Annual averages for calendar years 2012 to 2019 represent Delaware and Maryland only (RGGI PJM-2). Net “imports” represent inferred flows of electricity from the non-RGGI geographic portion of PJM (Non-RGGI PJM) to RGGI PJM to make up for shortfalls in electric generation relative to total electricity load for this subset of PJM.<sup>43</sup>

**Table 7. 2005 – 2020 Monitoring Summary for RGGI PJM**

MWh	Electricity Demand				Electricity Generation					Summary Data
	Total Annual Electricity Load in ISO	Net Imports - from Non-RGGI PJM	Net Imports - from NYISO	Total Net Electricity Imports - from All Adjoining ISOs	Annual Electric Generation - RGGI-Affected Units	Annual Electric Generation - Non-RGGI Fossil Fuel-Fired Units	Annual Electric Generation - Non-Fossil Fuel-Fired Units	Annual Electric Generation - All Non-RGGI Units	Total Annual Electric Generation - All Units	Non-RGGI Generation Serving Load in ISO (Non-RGGI Generation within ISO + Net Imports)
2005	177,404,747	65,324,576	-1,224,177	64,100,399	62,572,572	479,438	50,252,338	50,731,776	113,304,348	114,832,175
2006	168,687,473	60,819,367	-1,457,171	59,362,196	57,720,201	339,933	51,265,143	51,605,076	109,325,277	110,967,272
2007	170,289,397	57,887,856	-1,565,273	56,322,583	62,357,387	364,609	51,244,818	51,609,427	113,966,814	107,932,010
2008	163,600,330	54,088,276	-1,627,174	52,461,102	59,342,547	165,411	51,631,270	51,796,681	111,139,228	104,257,783
2009	158,657,456	56,299,698	-1,257,857	55,041,841	50,005,454	151,888	53,458,273	53,610,161	103,615,615	108,652,002
2010	165,047,534	58,001,518	-1,844,414	56,157,104	57,625,172	143,960	51,121,298	51,265,258	108,890,430	107,422,362
2011	160,923,846	55,406,781	-1,583,072	53,823,709	53,621,362	227,081	53,251,694	53,478,775	107,100,137	107,302,484
2012	78,802,312	34,442,085	-482,148	33,959,937	28,350,888	190,940	16,300,547	16,491,487	44,842,375	50,451,424
2013	77,458,942	35,843,247	-490,493	35,352,754	24,775,215	81,428	17,249,545	17,330,973	42,106,188	52,683,727
2014	76,359,729	32,656,507	-482,178	32,174,329	26,733,539	71,744	17,380,117	17,451,861	44,185,400	49,626,190
2015	77,903,165	35,680,933	-413,286	35,267,647	24,839,927	57,076	17,738,515	17,795,591	42,635,518	53,063,238
2016	77,822,567	33,910,113	-462,876	33,447,237	26,504,789	51,481	17,819,060	17,870,541	44,375,330	51,317,778

<sup>43</sup> This data is compiled from PJM GATS, which reports data for both the non-RGGI and RGGI geographic portions of PJM. Inferred net imports are based on total MWh load in the RGGI geographic portion of PJM minus total electric generation in the RGGI geographic portion of PJM. Any shortfall in generation relative to load is assumed to be met through an inferred “import” of electricity from the non-RGGI geographic portion of PJM into the RGGI geographic portion of PJM.

2017	75,384,095	35,770,266	-397,466	35,372,800	21,208,131	28,228	18,774,936	18,803,164	40,011,295	54,175,964
2018	77,912,067	30,085,536	-630,502	29,455,034	28,772,738	55,564	19,628,731	19,684,295	48,457,033	49,139,329
2019	74,279,654	32,136,849	-583,001	31,553,848	23,754,977	54,739	18,916,090	18,970,829	42,725,806	50,524,677
2020	144,024,651	51,196,818	-1,062,589	50,134,229	46,204,909	52,955	47,632,558	47,685,513	93,890,422	97,753,466

CO <sub>2</sub>	Electricity Demand				Electricity Generation					Summary Data
	Total Annual Electricity Load in ISO	Net Imports - from Non-RGGI PJM	Net Imports - from NYISO	Total Net Electricity Imports - from All Adjoining ISOs	Annual Electric Generation - RGGI-Affected Units	Annual Electric Generation - Non-RGGI Fossil Fuel-Fired Units	Annual Electric Generation - Non-Fossil Fuel-Fired Units	Annual Electric Generation - All Non-RGGI Units	Total Annual Electric Generation - All Units	Non-RGGI Generation Serving Load in ISO (Non-RGGI Generation within ISO + Net Imports)
2005	106,173,296	43,596,369	-683,486	42,912,883	61,681,725	369,986	1,208,702	1,578,688	63,260,413	44,491,571
2006	96,729,311	39,383,494	-774,675	38,608,819	56,440,700	275,158	1,404,634	1,679,792	58,120,492	40,288,611
2007	98,228,040	37,012,128	-852,476	36,159,652	59,921,956	285,909	1,860,523	2,146,432	62,068,388	38,306,084
2008	90,167,059	34,138,677	-832,492	33,306,185	54,967,858	168,417	1,724,599	1,893,016	56,860,874	35,199,201
2009	78,593,331	33,537,149	-553,688	32,983,461	43,804,611	152,325	1,652,934	1,805,259	45,609,870	34,788,720
2010	87,087,382	35,150,499	-894,878	34,255,621	50,125,993	145,704	2,560,064	2,705,768	52,831,761	36,961,389
2011	78,909,078	33,048,520	-688,046	32,360,474	44,418,277	182,970	1,947,357	2,130,327	46,548,604	34,490,801
2012	45,342,236	18,627,737	-290,358	18,337,379	25,436,501	212,964	1,355,392	1,568,356	27,004,857	19,905,735
2013	43,873,524	19,867,713	-282,938	19,584,774	22,968,475	101,584	1,218,691	1,320,275	24,288,750	20,905,049
2014	43,832,735	17,971,031	-285,333	17,685,699	24,836,448	82,905	1,227,683	1,310,588	26,147,036	18,996,287
2015	40,731,169	17,989,208	-222,606	17,766,601	21,569,214	60,038	1,335,315	1,395,353	22,964,567	19,161,954
2016	40,573,262	16,699,087	-251,655	16,447,433	22,374,470	52,701	1,698,659	1,751,360	24,125,830	18,198,793
2017	34,169,771	17,052,989	-171,742	16,881,247	15,922,332	26,383	1,339,809	1,366,192	17,288,524	18,247,439
2018	34,987,263	13,913,167	-277,822	13,635,345	19,968,446	52,436	1,331,036	1,388,472	21,351,918	15,018,817
2019	31,119,015	15,110,127	-221,466	14,888,661	14,963,881	48,656	1,217,817	1,266,473	16,230,354	16,155,134
2020	48,857,336	23,345,135	-292,035	23,053,100	23,493,429	31,552	2,279,256	2,310,808	25,804,237	25,363,908

lb CO <sub>2</sub> /MWh	Electricity Demand				Electricity Generation					Summary Data
	Total Annual Electricity Load in ISO	Net Imports - from Non-RGGI PJM	Net Imports - from NYISO	Total Net Electricity Imports - from All Adjoining ISOs	Annual Electric Generation - RGGI-Affected Units	Annual Electric Generation - Non-RGGI Fossil Fuel-Fired Units	Annual Electric Generation - Non-Fossil Fuel-Fired Units	Annual Electric Generation - All Non-RGGI Units	Total Annual Electric Generation - All Units	Non-RGGI Generation Serving Load in ISO (Non-RGGI Generation within ISO + Net Imports)
2005	1,197	1,335	1,117	1,339	1,972	1,543	48	62	1,117	775
2006	1,147	1,295	1,063	1,301	1,956	1,619	55	65	1,063	726
2007	1,154	1,279	1,089	1,284	1,922	1,568	73	83	1,089	710
2008	1,102	1,262	1,023	1,270	1,853	2,036	67	73	1,023	675
2009	991	1,191	880	1,198	1,752	2,006	62	67	880	640
2010	1,055	1,212	970	1,220	1,740	2,024	100	106	970	688
2011	981	1,193	869	1,202	1,657	1,611	73	80	869	643
2012	1,151	1,082	1,204	1,080	1,794	2,231	166	190	1,204	789
2013	1,133	1,109	1,154	1,108	1,854	2,495	141	152	1,154	794
2014	1,148	1,101	1,184	1,099	1,858	2,311	141	150	1,184	766
2015	1,046	1,008	1,077	1,008	1,737	2,104	151	157	1,077	722
2016	1,043	985	1,087	983	1,688	2,047	191	196	1,087	709
2017	907	953	864	954	1,502	1,869	143	145	864	674
2018	898	925	881	926	1,388	1,887	136	141	881	611
2019	838	940	760	944	1,260	1,778	129	134	760	639
2020	678	912	550	920	1,017	1,192	96	97	550	519



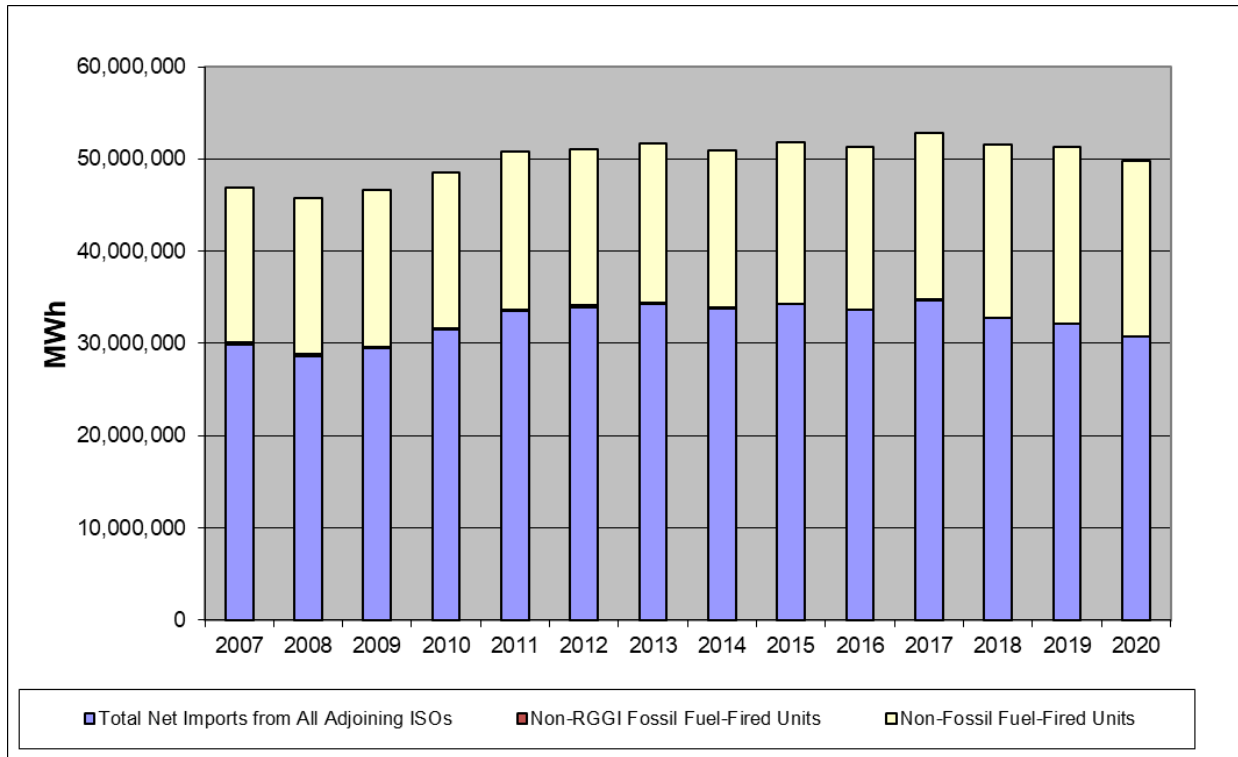
### ***RGGI PJM-2 (Delaware and Maryland)***

The monitoring results indicate that the annual average electricity load in RGGI PJM-2 for 2018 to 2020 decreased by 8.6 million MWh, or 10.4 percent, compared to the base period of 2006 to 2008. Annual average electric generation from all sources in RGGI PJM-2 for 2018 to 2020 decreased by 10.7 million MWh, or 19.8 percent, compared to the base period.

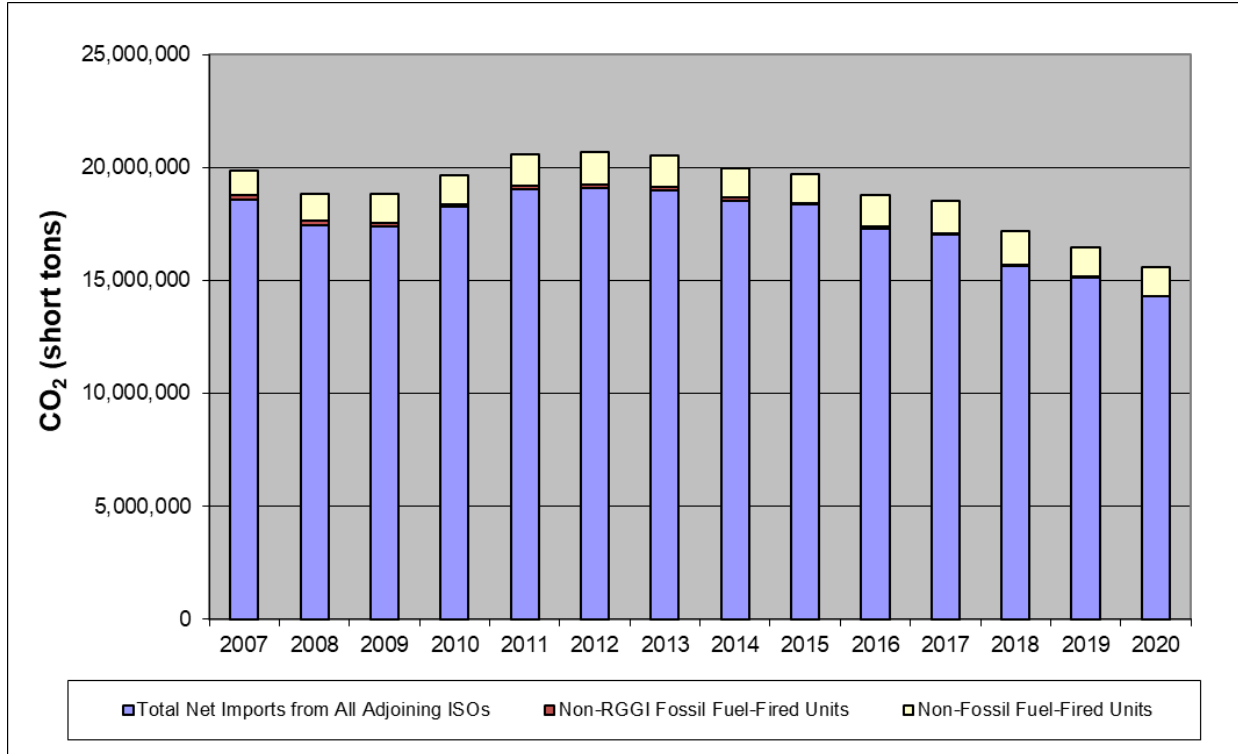
In RGGI PJM-2, annual average electric generation from RGGI generation for 2018 to 2020 decreased by 12.7 million MWh during this period, or 34.2 percent, and annual average CO<sub>2</sub> emissions from this category decreased by 22.8 million short tons of CO<sub>2</sub>, or 59.3 percent. The annual average CO<sub>2</sub> emission rate of RGGI electric generation decreased by 799.4 lb CO<sub>2</sub>/MWh, a reduction of 38.6 percent. Annual average electric generation from non-RGGI electric generation sources located in RGGI PJM-2 increased by 2.0 million MWh, or 11.5 percent, during this period, and annual average CO<sub>2</sub> emissions from this category decreased by 112,608 short tons of CO<sub>2</sub>, a decrease of 8.1 percent. The annual average CO<sub>2</sub> emission rate of non-RGGI electric generation located in RGGI PJM-2 decreased by 28.7 lb CO<sub>2</sub>/MWh, a decrease of 17.6 percent.

The annual average electric generation from all non-RGGI electric generation serving load in RGGI PJM-2 for 2018 to 2020 increased by 4.1 million MWh, or 9.0 percent, compared to the annual average during the 2006 to 2008 base period. Annual average CO<sub>2</sub> emissions from this category decreased by 3.3 million short tons of CO<sub>2</sub>, a decrease of 17.4 percent, and the annual average CO<sub>2</sub> emission rate decreased by 200 lb CO<sub>2</sub>/MWh, a decrease of 24.3 percent. (See Figures 40, 41, and 42.)

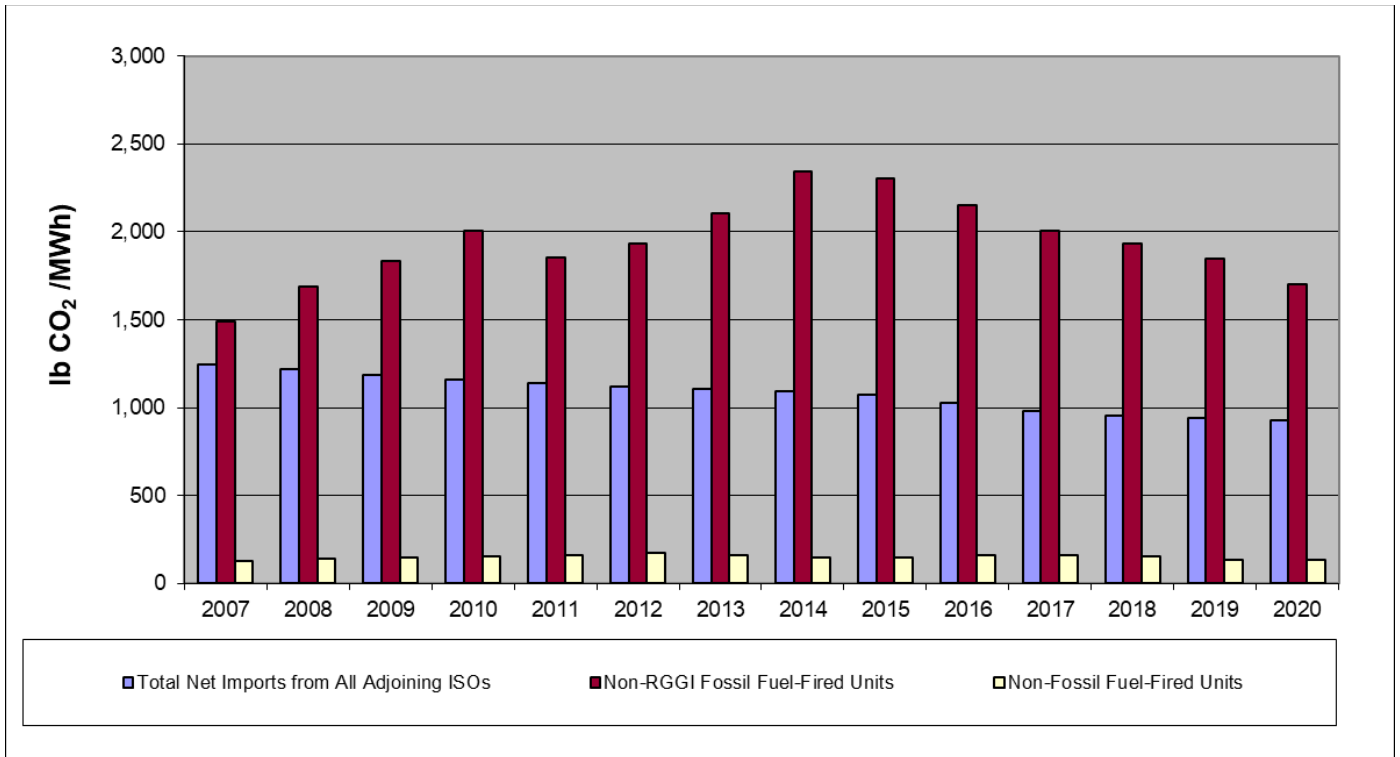
When comparing the annual average during the base period of 2006 to 2008 to the annual average for 2018 to 2020, net electricity imports into RGGI PJM-2 increased by 2.1 million MWh. (See Figure 43). Annual average CO<sub>2</sub> emissions related to these net electricity imports decreased by 3.2 million short tons of CO<sub>2</sub>, or 18.2 percent, during this period. (See Figure 44). The annual average CO<sub>2</sub> emission rate of the electric generation supplying these imports decreased by 291.4 lb CO<sub>2</sub>/MWh, a decrease of 23.9 percent.



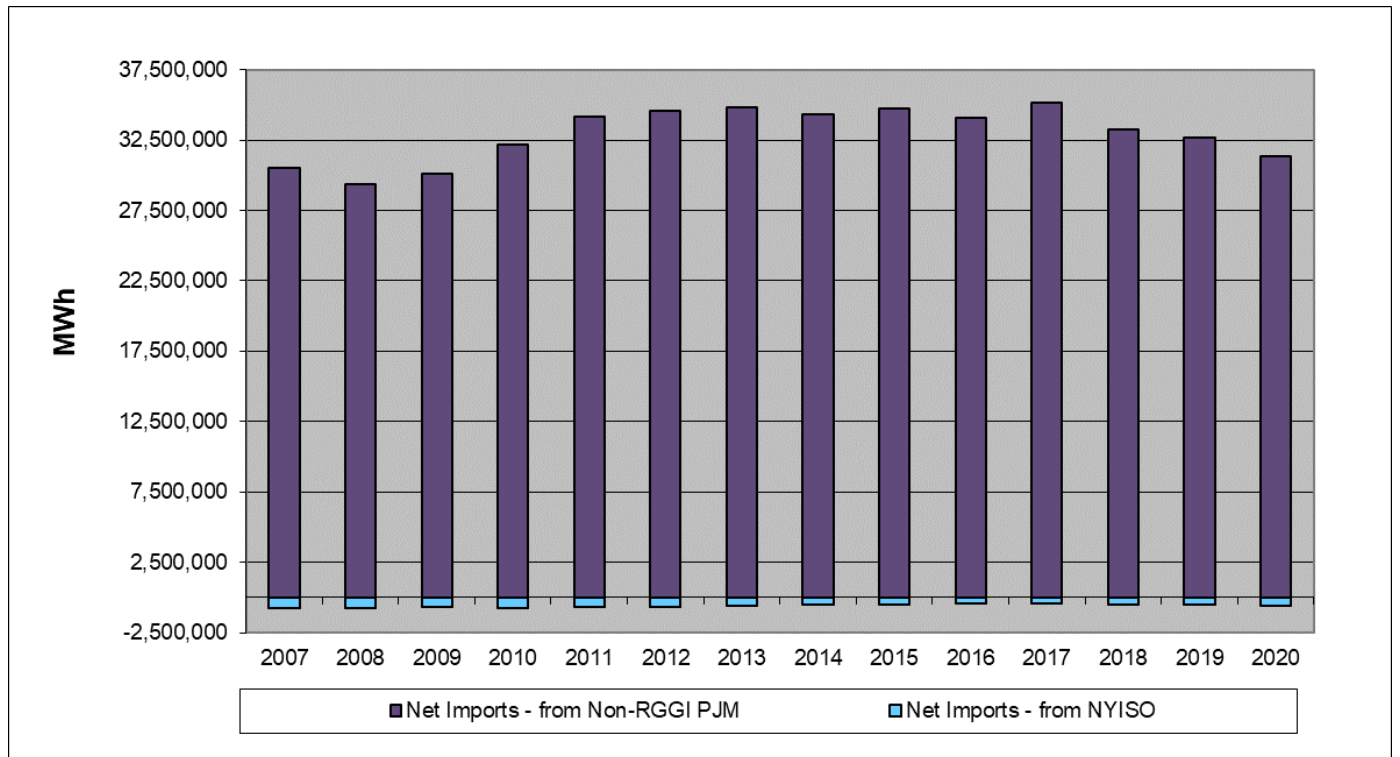
**Figure 40. Non-RGGI Generation Serving Load in RGGI PJM-2 (MWh) (Three Year Trailing Average)**



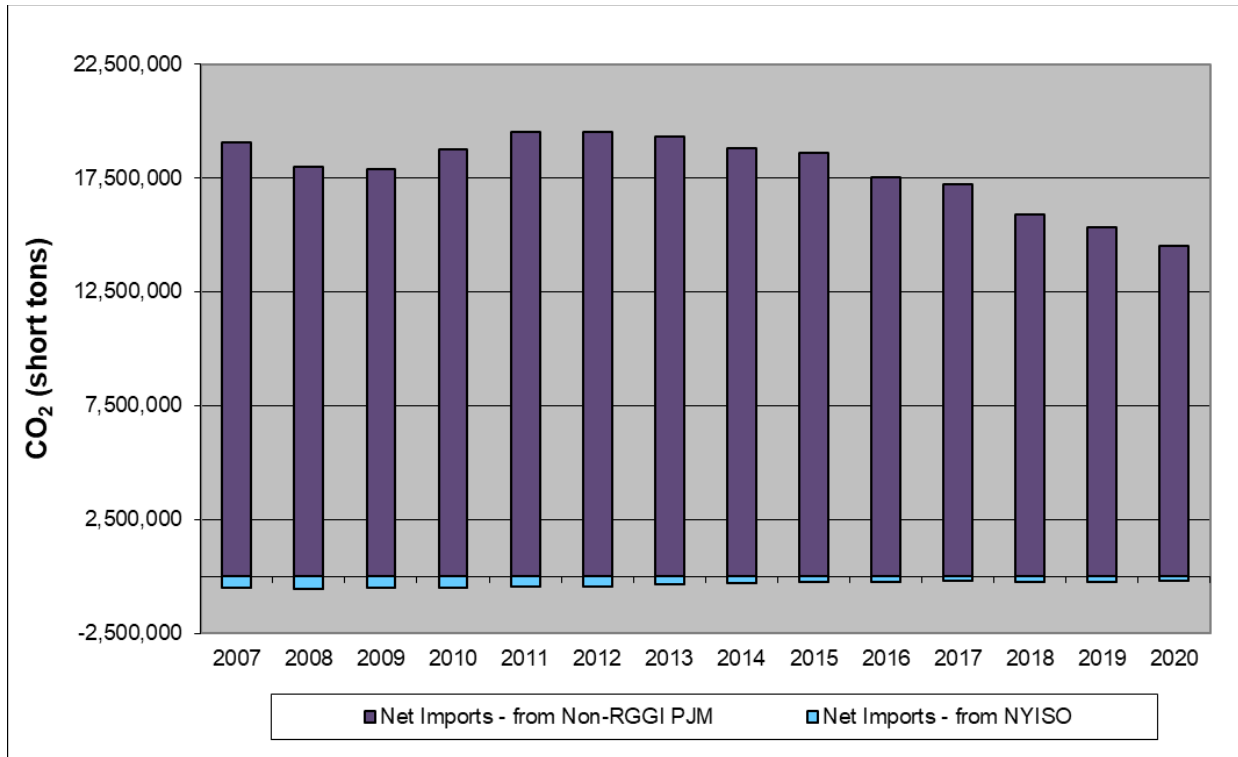
**Figure 41. CO2 Emissions from Non-RGGI Generation Serving Load in RGGI PJM-2 (short tons CO2) (Three Year Trailing Average)**



**Figure 42. CO<sub>2</sub> Emission Rate for Non-RGGI Generation Serving Load in RGGI PJM-2 (lb CO<sub>2</sub>/MWh) (Three Year Trailing Average)**



**Figure 43. Net Electricity Imports to RGGI PJM-2 (MWh) (Three Year Trailing Average)**



**Figure 44. CO<sub>2</sub> Emissions Related to Net Electricity Imports to RGGI PJM-2 (short tons CO<sub>2</sub>) (Three Year Trailing Average)**

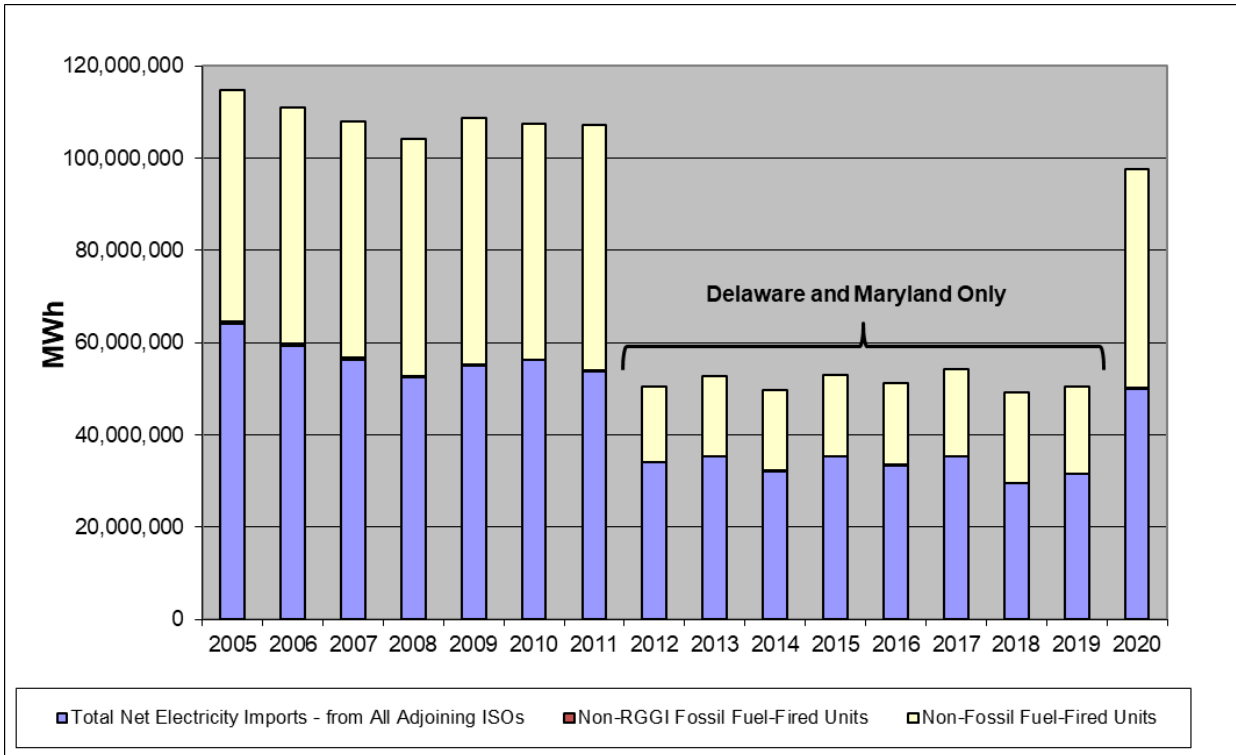
***RGGI PJM (Delaware, Maryland, and New Jersey)***

The monitoring results indicate the 2020 annual average electricity load in RGGI PJM decreased by 23.5 million MWh, or 14.1 percent, compared to the 2006 to 2008 base period. The annual average 2020 electric generation from all sources in RGGI PJM decreased by 17.6 million MWh, or 15.8 percent, compared to the base period.

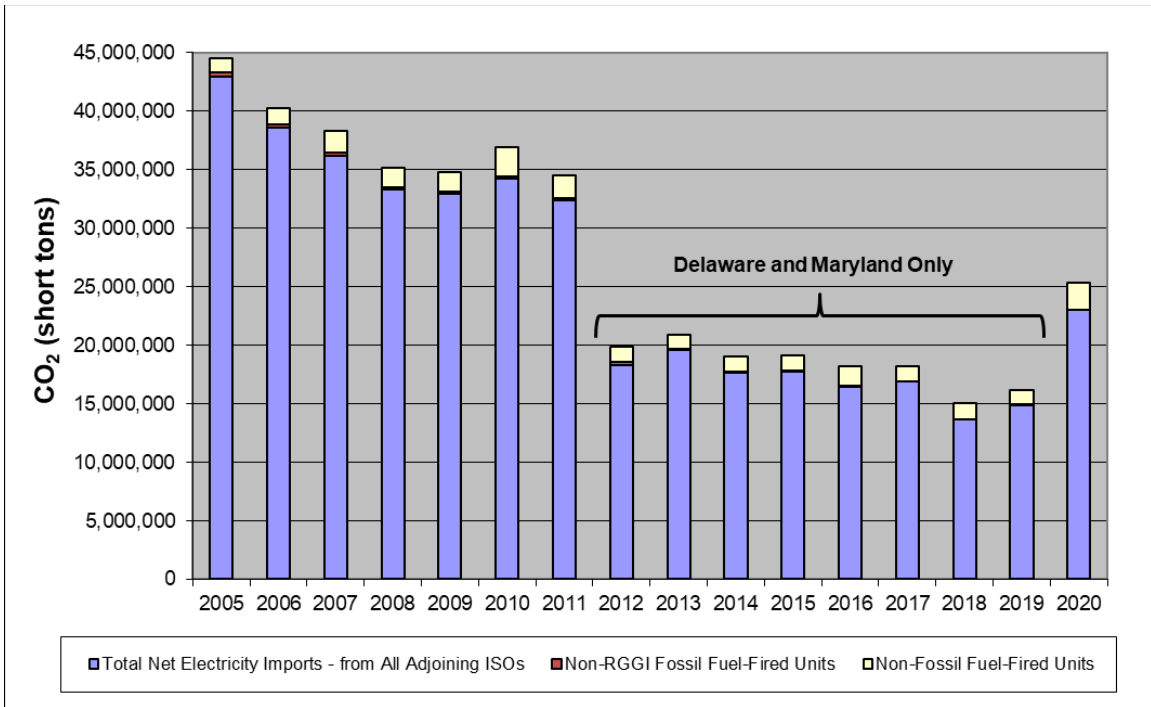
Compared to the annual average during the 2006 to 2008 base period, electric generation in 2020 from all non-RGGI electric generation sources serving load in RGGI PJM decreased by 9.9 million MWh, an decreased of 9.3 percent. Compared to the base period, 2020 CO<sub>2</sub> emissions from this category of electric generation decreased by 12.6 million short tons of CO<sub>2</sub>, a decrease of 33.1 percent, and the CO<sub>2</sub> emission rate decreased by 185.1 lb CO<sub>2</sub>/MWh, a reduction of 26.3 percent.

Compared to the annual average during the 2006 to 2008 base period, 2020 electric generation from RGGI generation in RGGI PJM decreased by 13.6 million MWh, or 22.7 percent, and CO<sub>2</sub> emissions from RGGI generation in RGGI PJM decreased by 33.6 million short tons of CO<sub>2</sub>, or 58.9 percent. The CO<sub>2</sub> emission rate of RGGI electric generation decreased by 893.1 lb CO<sub>2</sub>/MWh, a reduction of 46.8 percent. Compared to the 2006 to 2008 annual average, 2020 electric generation from non-RGGI generation located in RGGI PJM decreased by 4.0 million MWh, or 7.7 percent, and CO<sub>2</sub> emissions from this category of electric generation increased by 404,395 short tons of CO<sub>2</sub> an increase of 21.2 percent. The CO<sub>2</sub> emission rate of non-RGGI electric generation located in RGGI PJM increased by 23.1 lb CO<sub>2</sub>/MWh, an increase of 31.3 percent. (See Figures 45, 46, and 47).

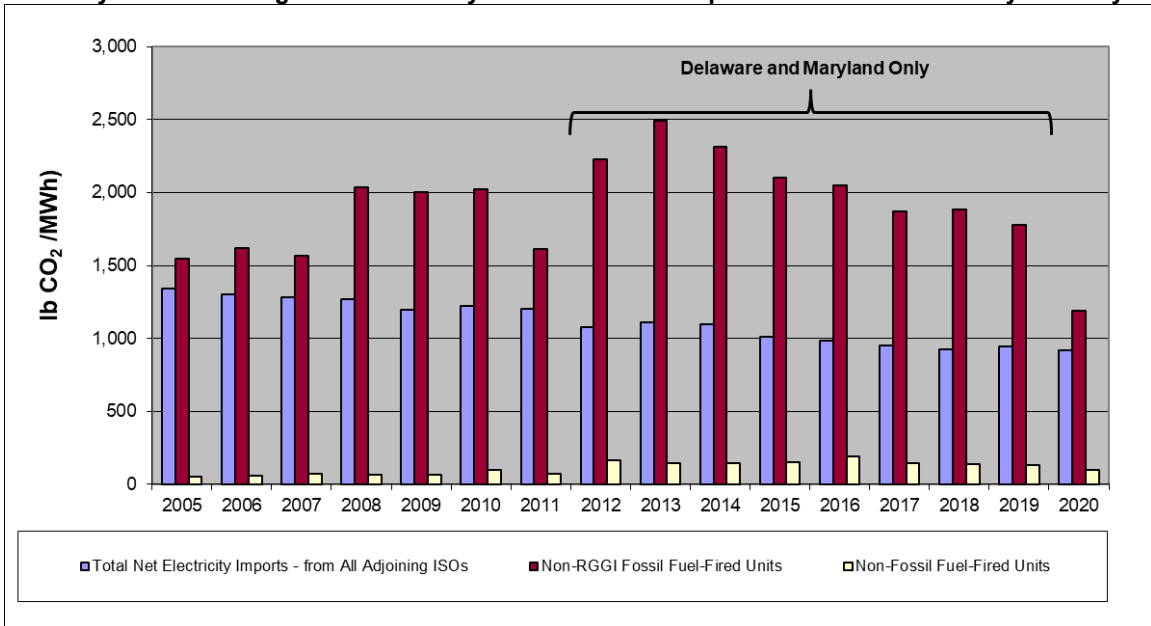
Compared to the annual average during the 2006 to 2008 base period, 2020 net electricity imports into RGGI PJM decreased by 5.9 million MWh, or 10.7 percent. (See Figure 48). CO<sub>2</sub> emissions related to these net electricity imports decreased by 13.0 million short tons of CO<sub>2</sub>, or 36.1 percent, during this period. (See Figure 49). The average CO<sub>2</sub> emission rate of the electric generation supplying these imports decreased by 365.2 lb CO<sub>2</sub>/MWh, a reduction of 28.4 percent.



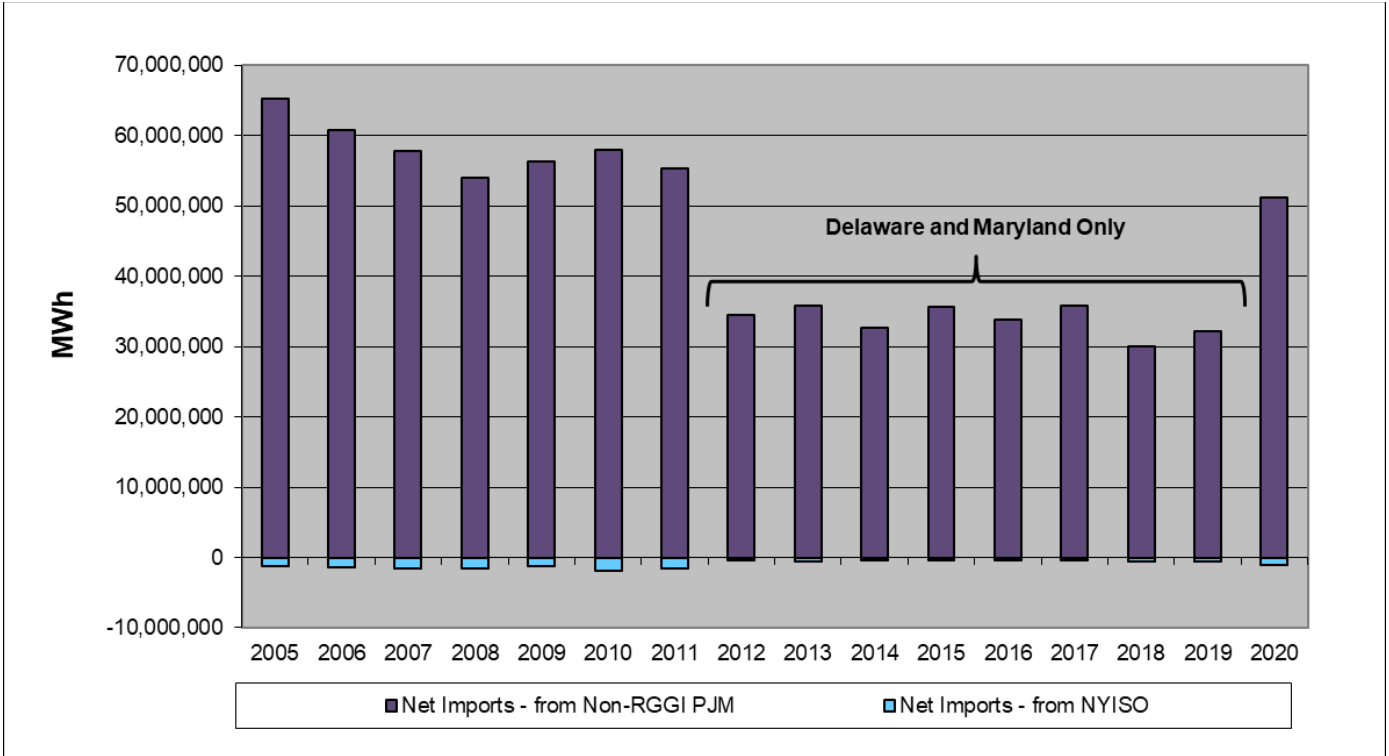
**Figure 45. Non-RGGI Generation Serving Load in RGGI PJM (MWh). Annual averages for calendar years 2005 to 2011 and 2020 represent Delaware, Maryland, and New Jersey. Annual averages for calendar years 2012 to 2019 represent Delaware and Maryland only**



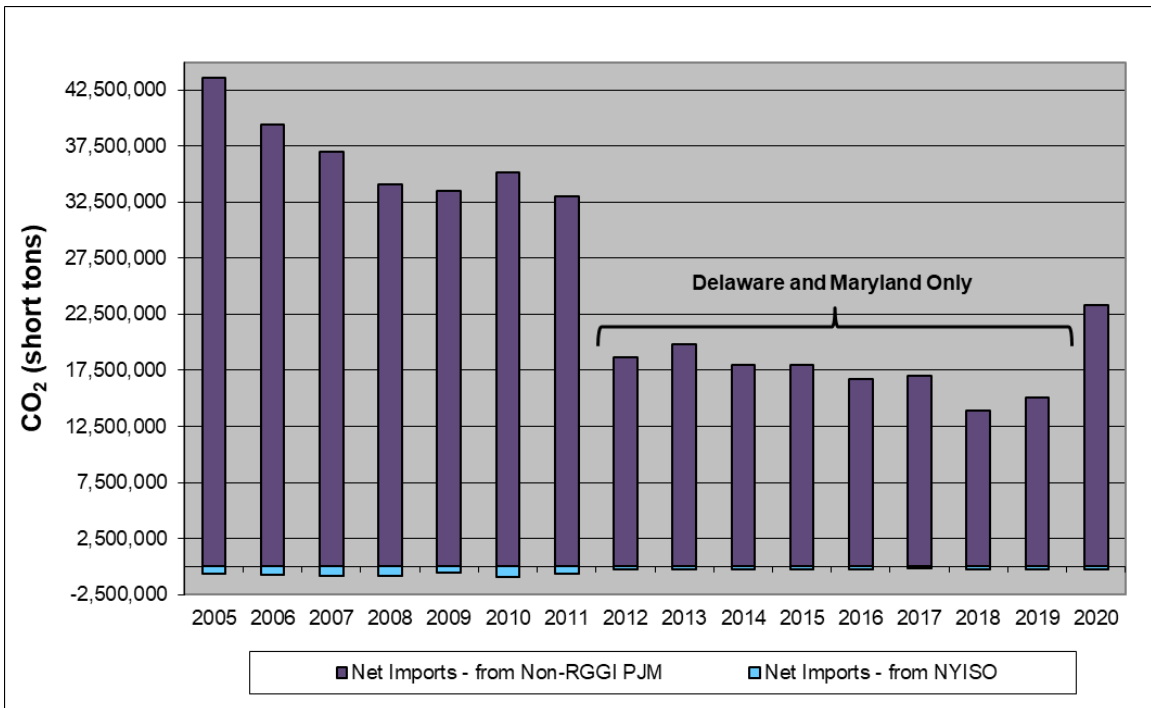
**Figure 46. CO<sub>2</sub> Emissions from Non-RGGI Generation Serving Load in RGGI PJM (short tons CO<sub>2</sub>). Annual averages for calendar years 2005 to 2011 and 2020 represent Delaware, Maryland, and New Jersey. Annual averages for calendar years 2012 to 2019 represent Delaware and Maryland only**



**Figure 47. CO<sub>2</sub> Emission Rate for Non-RGGI Generation Serving Load in RGGI PJM (lb CO<sub>2</sub>/MWh). Annual averages for calendar years 2005 to 2011 and 2020 represent Delaware, Maryland, and New Jersey. Annual averages for calendar years 2012 to 2019 represent Delaware and Maryland only.**



**Figure 48. Net Electricity Imports to RGGI PJM (MWh). Annual averages for calendar years 2005 to 2011 and 2020 represent Delaware, Maryland, and New Jersey. Annual averages for calendar years 2012 to 2019 represent Delaware and Maryland only.**



**Figure 49. CO2 Emissions Related to Net Electricity Imports to RGGI PJM (short tons CO2). Annual averages for calendar years 2005 to 2011 and 2020 represent Delaware, Maryland, and New Jersey. Annual averages for calendar years 2012 to 2019 represent Delaware and Maryland only.**

## Appendix C. Monitoring Trends

Detailed monitoring trends for the ten-state RGGI region, ISO-NE, NYISO, and the RGGI portion of PJM are presented in Tables 8 through 11. The tables summarize the comparison between the 2006 to 2008 base period and three years of RGGI operation, 2018 to 2020.

### Ten-State RGGI Region

**Table 8. Monitoring Trends for Ten-State RGGI Region**

	Non-RGGI Generation (In-Region)			RGGI Generation			Net Imports		
	MWh	CO <sub>2</sub> Emissions	lb CO <sub>2</sub> /MWh	MWh	CO <sub>2</sub> Emissions	lb CO <sub>2</sub> /MWh	MWh	CO <sub>2</sub> Emissions	lb CO <sub>2</sub> /MWh
<b>RGGI-9 annual average for 2006-2008 (base period)</b>	158,231,279	20,137,889	254	172,296,470	138,362,771	1,605	55,997,235	25,224,000	904
<b>Annual average for 2018-2020</b>	161,422,675	19,969,105	247	122,414,942	63,606,078	1,038	75,408,346	20,201,510	536
<b>Difference from base period</b>	3,191,396	-168,784	-7.17	-49,881,528	-74,756,693	-567.6	19,411,111	-5,046,453	-369.6
<b>% change from base period</b>	2.0%	-0.8%	-2.8%	-29.0%	-54.0%	-35.4%	34.7%	-20.0%	-40.8%
<b>RGGI-10 annual average for 2006-2008 (base period)</b>	192,795,449	20,648,774	214.1	194,827,887	156,920,257	1,610.5	83,452,187	43,832,578	1,051.5
<b>2020</b>	183,701,940	19,123,218	208	143,530,528	71,424,751	995	93,622,953	28,125,370	601
<b>Difference from base period</b>	-9,093,509	-1,525,556	-5.9	-51,297,359	-85,495,506	-615.3	10,170,766	-15,707,209	-450.7
<b>% change from base period</b>	-4.7%	-7.4%	-2.7%	-26.3%	-54.5%	-38.2%	12.2%	-35.8%	-42.9%

	Non-RGGI Generation (Non-RGGI In-Region + Net Imports)			In-Region Generation	In-Region Load
	MWh	CO <sub>2</sub> Emissions	lb CO <sub>2</sub> /MWh	MWh	MWh
<b>RGGI-9 annual average for 2006-2008 (base period)</b>	214,228,514	45,361,889	424	330,527,749	386,423,646
<b>Annual average for 2018-2020</b>	236,831,021	40,170,615	339	283,837,617	349,910,325
<b>Difference from base period</b>	22,602,507	-5,215,237	-84.7	-46,690,132	-36,513,321
<b>% change from base period</b>	10.6%	-11.5%	-20.0%	-14.1%	-9.4%
<b>RGGI-10 annual average for 2006-2008 (base period)</b>	276,247,636	64,481,352	466.8	387,623,336	470,974,186
<b>2020</b>	277,324,894	47,248,588	341	327,232,468	411,031,375
<b>Difference from base period</b>	1,077,257	-17,232,765	-126	-60,390,868	-59,942,810
<b>% change from base period</b>	0.4%	-26.7%	-27.0%	-15.6%	-12.7%



**Table 9. Monitoring Trends for ISO-NE**

	Non-RGGI Generation (In-Region)			RGGI Generation			Net Imports		
	MWh	CO <sub>2</sub> Emissions	lb CO <sub>2</sub> /MWh	MWh	CO <sub>2</sub> Emissions	lb CO <sub>2</sub> /MWh	MWh	CO <sub>2</sub> Emissions	lb CO <sub>2</sub> /MWh
<b>Annual average for 2006-2008 (base period)</b>	60,527,897	11,046,433	365	67,414,107	47,242,267	1,401	7,196,667	-138,167	-48
<b>Annual average for 2018-2020</b>	59,043,037	13,802,296	467	47,959,129	22,017,484	919	22,660,936	2,607,887	229
<b>Difference from base period</b>	-1,484,860	2,755,863	102.7	-19,454,979	-25,224,783	-482.7	15,464,270	2,746,055	270.6
<b>% change from base period</b>	-2.5%	24.9%	28.1%	-28.9%	-53.4%	-34.4%	214.9%	1987.5%	657.6%
<b>2020</b>	57,302,386	13,077,009	456	45,866,660	21,713,725	947	23,624,000	2,960,901	251
<b>Difference from base period</b>	-3,225,511	2,030,576	91.6	-21,547,447	-25,528,542	-454.5	16,427,333	3,099,068	291.8
<b>% change from base period</b>	-5.3%	18.4%	25.1%	-32.0%	-54.0%	-32.4%	228.3%	2243.0%	709.1%

	Non-RGGI Generation (Non-RGGI In-Region + Net Imports)			In-Region Generation	In-Region Load
	MWh	CO <sub>2</sub> Emissions	lb CO <sub>2</sub> /MWh	MWh	MWh
<b>Annual average for 2006-2008 (base period)</b>	67,724,564	10,908,266	322	127,942,004	135,037,333
<b>Annual average for 2018-2020</b>	81,703,973	16,410,183	402	107,002,165	119,861,333
<b>Difference from base period</b>	13,979,409	5,501,918	79.7	-20,939,839	-15,176,000
<b>% change from base period</b>	20.6%	50.4%	24.7%	-16.4%	-11.2%
<b>2020</b>	80,926,386	16,037,910	396	103,169,046	116,875,000
<b>Difference from base period</b>	13,201,823	5,129,644	74.3	-24,772,958	-18,162,333
<b>% change from base period</b>	19.5%	47.0%	23.1%	-19.4%	-13.4%

**Table 10. Monitoring Trends for NYISO**

	Non-RGGI Generation (In-Region)			RGGI Generation			Net Imports		
	MWh	CO <sub>2</sub> Emissions	lb CO <sub>2</sub> /MWh	MWh	CO <sub>2</sub> Emissions	lb CO <sub>2</sub> /MWh	MWh	CO <sub>2</sub> Emissions	lb CO <sub>2</sub> /MWh
<b>Annual average for 2006-2008 (base period)</b>	80,597,157	7,695,928	191	67,607,068	52,567,819	1,554	20,206,894	7,885,769	790
<b>Annual average for 2018-2020</b>	83,301,768	4,883,889	117	49,943,726	25,884,853	1,036	22,467,407	3,429,820	301
<b>Difference from base period</b>	2,704,610	-2,812,039	-73.9	-17,663,342	-26,682,966	-517.8	2,260,513	-4,469,805	-490.3
<b>% change from base period</b>	3.4%	-36.5%	-38.8%	-26.1%	-50.8%	-33.3%	11.2%	-56.6%	-62.0%
<b>2020</b>	78,714,041	3,735,401	95	51,458,959	26,217,597	1,019	20,025,000	2,135,054	213
<b>Difference from base period</b>	-1,883,116	-3,960,527	-95.8	-16,148,109	-26,350,222	-535.3	-181,894	-5,764,571	-577.7
<b>% change from base period</b>	-2.3%	-51.5%	-50.2%	-23.9%	-50.1%	-34.4%	-0.9%	-73.0%	-73.0%

	Non-RGGI Generation (Non-RGGI In-Region + Net Imports)			In-Region Generation	In-Region Load
	MWh	CO <sub>2</sub> Emissions	lb CO <sub>2</sub> /MWh	MWh	MWh
<b>Annual average for 2006-2008 (base period)</b>	100,804,051	15,581,697	309	148,204,225	168,411,119
<b>Annual average for 2018-2020</b>	105,769,174	8,313,709	156	133,245,494	155,714,667
<b>Difference from base period</b>	4,965,123	-7,281,844	-153.9	-14,958,732	-12,696,452
<b>% change from base period</b>	4.9%	-46.7%	-49.7%	-10.1%	-7.5%
<b>2020</b>	98,739,041	5,870,455	119	130,173,000	150,198,000
<b>Difference from base period</b>	-2,065,010	-9,725,098	-190.9	-18,031,225	-18,213,119
<b>% change from base period</b>	-2.0%	-62.4%	-61.6%	-12.2%	-10.8%

RGGI PJM

**Table 11. Monitoring Trends for RGGI PJM**

	Non-RGGI Generation (In-Region)			RGGI Generation			Net Imports		
	MWh	CO <sub>2</sub> Emissions	lb CO <sub>2</sub> /MWh	MWh	CO <sub>2</sub> Emissions	lb CO <sub>2</sub> /MWh	MWh	CO <sub>2</sub> Emissions	lb CO <sub>2</sub> /MWh
<b>RGGI PJM-2 annual average for 2006-2008 (base period)</b>	17,106,225	1,395,529	163	37,275,295	38,552,685	2,068	28,593,674	17,444,734	1,220
<b>Annual average for 2018-2020</b>	19,077,871	1,282,920	134	24,512,087	15,703,740	1,269	30,744,368	14,272,689	928
<b>Difference from base period</b>	1,971,646	-112,608	-28.7	-12,763,208	-22,848,945	-799.4	2,150,693	-3,172,045	-291.4
<b>% change from base period</b>	11.5%	-8.1%	-17.6%	-34.2%	-59.3%	-38.6%	7.5%	-18.2%	-23.9%
<b>RGGI PJM annual average for 2006-2008 (base period)</b>	51,670,395	1,906,413	74	59,806,712	57,110,171	1,910	56,048,627	36,024,885	1,285
<b>2020</b>	47,685,513	2,310,808	97	46,204,909	23,493,429	1,017	50,067,953	23,034,885	920
<b>Difference from base period</b>	-3,984,882	404,395	23.1	-13,601,803	-33,616,743	-893.1	-5,980,674	-12,990,000	-364.7
<b>% change from base period</b>	-7.7%	21.2%	31.3%	-22.7%	-58.9%	-46.8%	-10.7%	-36.1%	-28.4%

	Non-RGGI Generation (Non-RGGI In-Region + Net Imports)			In-Region Generation	In-Region Load
	MWh	CO <sub>2</sub> Emissions	lb CO <sub>2</sub> /MWh	MWh	MWh
<b>RGGI PJM-2 annual average for 2006-2008 (base period)</b>	45,699,899	18,840,263	824	54,381,519	82,975,194
<b>Annual average for 2018-2020</b>	49,822,238	15,555,609	624	43,589,958	74,334,325
<b>Difference from base period</b>	4,122,339	-3,284,654	-200.0	-10,791,562	-8,640,868
<b>% change from base period</b>	9.0%	-17.4%	-24.3%	-19.8%	-10.4%
<b>RGGI PJM annual average for 2006-2008 (base period)</b>	107,719,022	37,931,299	704	111,477,106	167,525,733
<b>2020</b>	97,753,466	25,345,693	519	93,890,422	143,958,375
<b>Difference from base period</b>	-9,965,555	-12,585,606	-185.2	-17,586,684	-23,567,358
<b>% change from base period</b>	-9.3%	-33.2%	-26.3%	-15.8%	-14.1%

## Appendix D. Concept of “Emissions Leakage”

“Emissions leakage” is the concept that the RGGI CO<sub>2</sub> compliance obligation and related CO<sub>2</sub> compliance costs for electric generators could result in a shift of electricity generation from CO<sub>2</sub>-emitting sources subject to the RGGI CO<sub>2</sub> Budget Trading Program to CO<sub>2</sub>-emitting sources not subject to RGGI. Key to this concept is that the cause of such a shift would be due to the RGGI CO<sub>2</sub> Budget Trading Program rather than other factors that influence electric power sector CO<sub>2</sub> emissions. The concept of emissions leakage presumes that an increase in electricity production costs for certain electric generators due to RGGI CO<sub>2</sub> compliance costs would be the driver of changes in the operation of the electric power system that result in an increase in CO<sub>2</sub> emissions from electric generation that is not subject to the RGGI CO<sub>2</sub> Budget Trading Program.

### Factors that Influence Electric Generator Dispatch and CO<sub>2</sub> Emissions

In New England and the Mid-Atlantic, electric generation is deregulated and subject to competitive wholesale electricity markets. In the simplest terms, wholesale electricity markets are used to determine which power plants run to meet electricity demand and determine the wholesale price of electricity. Electric generators bid into day-ahead and real-time auctions for generation supply, in which the lowest priced plants are selected one by one until electricity demand is met. The last plant selected, or “dispatched,” to meet demand is referred to as the marginal unit and sets the wholesale clearing price. A number of elements factor into the bid offers made by individual electric generators, including fuel prices, operation and maintenance costs, and environmental compliance costs. For this latter category, certain environmental compliance costs are represented by the market value of emissions allowances, such as CO<sub>2</sub>, NO<sub>x</sub>, and SO<sub>2</sub> allowances. The market value of these emission allowances influences the production costs of individual electric generators in a similar manner as fuel costs and therefore play a role in influencing the dispatch of electric generators and the wholesale market clearing price of electricity.

In addition to the production costs of electric generators, such as natural gas supply and costs which can be influenced by pipeline constraints, the dispatch of electric generators and wholesale electricity prices are also influenced by electricity demand and electricity transmission constraints. Since electricity cannot be stored, it must be delivered instantaneously to where it is needed. In locations where electric demand is high, transmission capability may be constrained, meaning that electric generation has different values in different areas because the lowest cost electric generation cannot always be delivered to where it is needed based on transmission limitations. As a result, wholesale electricity prices also differ by location, a concept referred to as locational marginal pricing.

All of the above, including production costs, market factors, and physical limitations, impact the dispatch of electric generation, and related CO<sub>2</sub> emissions, through a highly dynamic wholesale electricity market.

The concept of emissions leakage assumes a scenario in which only a subset of CO<sub>2</sub>-emitting electric generators are subject to a CO<sub>2</sub> allowance requirement.<sup>44</sup> As a result, certain electric generators are subject to an additional production cost – the cost of CO<sub>2</sub> allowances – that is not faced by other CO<sub>2</sub>-emitting electric generators. In theory, this could result in a shift in electric generation to emitting units that do not face a CO<sub>2</sub> compliance cost. If such a shift results in an increase in CO<sub>2</sub> emissions from electric generation as a whole, such an increase is referred to as emissions leakage.

<sup>44</sup> The RGGI region does not completely align with the geographic footprint of wholesale electricity markets in the greater New England and Mid-Atlantic region, and electric power can flow across multiple wholesale markets in North America.

If emissions leakage were to occur, it would result from an increase in dispatch (and related CO<sub>2</sub> emissions) from: (a) in-region non-RGGI units (i.e., fossil fuel-fired units in the RGGI region with a capacity less than 25 MWe, which are not subject to RGGI); (b) electric generation outside the RGGI region (represented as electricity imports); or (c) a combination of the two, both of which are referred to in this report as “non-RGGI generation.”